

University of Stuttgart
Germany



Analytische Qualitätssicherung Baden-Württemberg

Proficiency Test 3/19

- TW S1 – sweeteners and benzotriazoles in
drinking water -

acesulfam, cyclamate, saccharin, sucralose, 1H-benzotriazole,
4-methyl-1H-benzotriazole, 5-methylbenzotriazole,
sum of methyl-1H-benzotriazoles

Final report

provided by

AQS Baden-Württemberg at
Institute for Sanitary Engineering, Water Quality and Solid Waste Management,
University of Stuttgart
Bandtäle 2, 70569 Stuttgart-Büsnau, Germany

AQS Baden-
Württemberg

and

IWW Water Center
Moritzstr. 26, 45476 Mülheim an der Ruhr, Germany



Stuttgart, in October 2019

**AQS Baden-Württemberg at
Institute of Sanitary Engineering,
Water Quality and Solid Waste Management
at University of Stuttgart
Bandtäle 2
70569 Stuttgart-Büsnau
Germany
<http://www.aqsbw.de>
Tel.: +49 (0)711 / 685-65446
Fax: +49 (0)711 / 685-53769
E-Mail: info@aqsbw.de**

Responsibilities:

Scientific director:	Dr.-Ing. Michael Koch	
PT coordinator:	Dr.-Ing. Frank Baumeister	
Assistant PT coordinator	Dipl.-Biol. Biljana Marić	
Sample preparation	Dr. Peter Balsaa (IWW)	
Release of the report:	Dr.-Ing. Michael Koch	on 11.10.19
Version of the report	1	

List of contents

1. General	1
2. PT design	1
3. Sample preparation	1
4. Sample distribution.....	1
5. Analytical methods	2
6. Submission of the results	2
7. Basic principle of evaluation and assessment	3
8. Evaluation.....	4
9. Explanation for the appendices	4
10. Measurement uncertainty.....	4
11. Traceable reference values	5
12. Internet.....	5

Appendix A

ACESULFAM	A-1
CYCLAMATE.....	A-7
SACCHARIN.....	A-13
SUCRALOSE	A-19
1H-BENZOTRIAZOLE.....	A-25
4-METHYL-1H-BENZOTRIAZOLE	A-31
5-METHYL-1H-BENZOTRIAZOLE	A-37
Σ BENZOTRIAZOLES	A-43

Appendix B

List of contents

Appendix C

ACESULFAM	C-1
CYCLAMATE.....	C-10
SACCHARIN.....	C-19
SUCRALOSE	C-28
1H-BENZOTRIAZOLE.....	C-37
4-METHYL-1H-BENZOTRIAZOLE	C-46
5-METHYL-1H-BENZOTRIAZOLE	C-55
Σ BENZOTRIAZOLES	C-64

1. General

This PT was provided by AQS Baden-Württemberg in cooperation with IWW Water Center in Mülheim an der Ruhr and with the network “NORMAN” (Network of reference laboratories for monitoring of emerging environmental pollutants). In this round following parameters were to be determined:

- acesulfam
- cyclamate
- saccharin
- sucralose
- 1H-benzotriazole
- 4-methyl-1H-benzotriazole
- 5-methyl-1H-benzotriazole

The PT was executed and evaluated according to the requirements of DIN 38402-A45 and ISO/TS 20612.

2. PT design

Each participant received the following samples:

- 3 samples for the determination of acesulfam, cyclamate, saccharin, sucralose, 1-H-benzotriazole, 4-methyl-1H-benzotriazole, 5-methyl-1H-benzotriazole in 1000-ml glass bottles with ground glass plug. Preservation by adding 40 mg/l sodium azide. The samples also contained acetonitrile as solubility promoter.

3 different concentration levels/batches were produced. All participants received the same samples.

3. Sample preparation

The samples for the determination of the sweeteners and benzotriazoles were based on a real ground water matrix from the northern part of the region Ruhr in North Rhine-Westphalia. The ground water was used without treatment for the sample preparation.

The ground water was spiked with stock solutions and the concentrations covered drinking and ground water relevant ranges.

4. Sample distribution

The samples were dispatched on 09 April 2019 by express service

5. Analytical methods

The participants were free to choose a suitable method, but following limits of quantification were required:

parameter	limit of quantification [$\mu\text{g/l}$]
acesulfam	0,05 $\mu\text{g/l}$ *
cyclamate	0,05 $\mu\text{g/l}$ *
saccharin	0,05 $\mu\text{g/l}$ *
sucralose	0,1 $\mu\text{g/l}$
1H-benzotriazole	0,05 $\mu\text{g/l}$
4-methyl-1H-benzotriazol	0,05 $\mu\text{g/l}$
5-methyl-1H-benzotriazol	0,05 $\mu\text{g/l}$

*concentration refers to the acid and not to the salt of the respective substance

The participants were informed that the samples had to be analysed in the own laboratory, with own personal and own equipment. Subcontracting of the analysis was not allowed.

The samples had to be analysed in duplicate over the complete method (sample preparation and measurement). The participants were asked to report the results in $\mu\text{g/l}$ with three significant digits.

6. Submission of the results

The deadline for the submission of results was on 29 April 2019.

7. Basic principle of evaluation and assessment

The basic principle of the evaluation and assessment of the PTs from AQS Baden-Württemberg are described in the document „Evaluation of the PTs and information for the report“, which can be downloaded from www.aqsbw.de/pdf/ausw_berichte_v1_en.pdf.

This PT was evaluated as follows:

Assigned value x_{pt}:	Reference value						
Standard deviation for proficiency assessment σ_{pt}:	Q method						
Upper limit of σ_{pt}:	25 %						
Lower limit of σ_{pt}:	5 %						
Assessment:	z_U -Score						
Classification of the single results:	<table style="border: none; width: 100%;"> <tr> <td style="border: none;">$z_u \leq 2,0$</td> <td style="border: none;">successful</td> </tr> <tr> <td style="border: none;">$2,0 < z_u < 3,0$</td> <td style="border: none;">questionable</td> </tr> <tr> <td style="border: none;">$z_u \geq 3,0$</td> <td style="border: none;">unsatisfactory</td> </tr> </table>	$ z_u \leq 2,0$	successful	$2,0 < z_u < 3,0$	questionable	$ z_u \geq 3,0$	unsatisfactory
$ z_u \leq 2,0$	successful						
$2,0 < z_u < 3,0$	questionable						
$ z_u \geq 3,0$	unsatisfactory						
Parameter assessment:	A parameter was assessed as successful, if more than half of the values were correctly determined (2 out of 3 values are within the tolerance limits).						

8. Evaluation

Number of participants:	36 1 laboratory did not report any results
Number of reported values	693
Number of accepted values:	587 (84,7%)

Illustration of the successful and not successful laboratories for each parameter

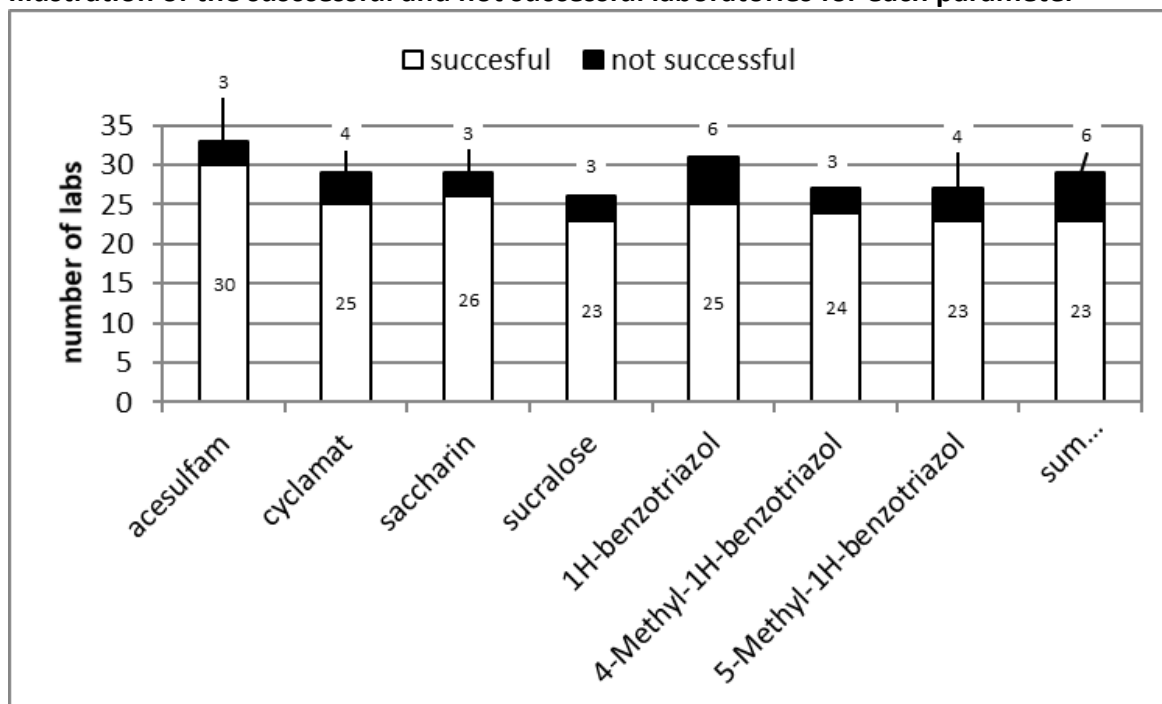

9. Explanation for the appendices

The explanations for the appendices can be found in the document „Evaluation of the PTs and information for the report“, which can be downloaded from www.agsbw.de/pdf/ausw_berichte_v1_en.pdf.

10. Measurement uncertainty

General:

Number of labs with valid values	35
Number of labs with valid values and reported measurement uncertainties	15 (42,9%)
Number of valid values	693
Number of valid values with measurement uncertainties	294 (42,2%)

Measurement uncertainties against the accreditation status

Accreditation status of the values	Number of values	Number of values with measurement uncertainty
accredited	501	288 (57,5%)
not accredited	60	0 (0%)
not specified	132	6 (4,5%)

Interpretation of the reported measurement uncertainties:

If measurement uncertainties are underestimated values assessed as “satisfactory” in the PT ($|z_U| \leq 2$), will have a large ζ -score. $|\zeta| > 2$ means that the “own” requirements (defined in terms of estimated uncertainty) are not fulfilled.

Number of values with reported measurement uncertainty having a $z_U \leq 2,0$	250
Number of values with a magnitude of ζ-scores > 2 The own requirements of the laboratory are not fulfilled and the estimation of the measurement uncertainty is too low	39 (15,6%)

11. Traceable reference values

The explanations about traceable reference values can be found in the document „Evaluation of the PTs and information for the report“, which can be downloaded from www.aqsbw.de/pdf/ausw_berichte_v1_en.pdf

12. Internet

The report is available on the following webpage: <http://www.aqsbw/pdf/report319.pdf>

acesulfam

level	assigned value [µg/l]	expanded uncertainty of the assigned value [%]	standard deviation, calculated using robust statistics [µg/l]	standard deviation for proficiency assessment [µg/l]	standard deviation for proficiency assessment [%]	upper tolerance limit [µg/l]	lower tolerance limit [µg/l]	upper tolerance limit [%]	lower tolerance limit [%]	number of results	out below	out above	out [%]
1	0,0736	2,03	0,0098	0,0098	13,37	0,0948	0,0551	28,87	-25,12	32	0	2	6,1
2	0,3533	2,01	0,0482	0,0482	13,65	0,4576	0,2627	29,52	-25,63	32	1	2	9,1
3	0,7949	2,01	0,0973	0,0973	12,24	1,003	0,6112	26,24	-23,11	31	2	3	15,2
sum										95	3	7	10,5

Recovery

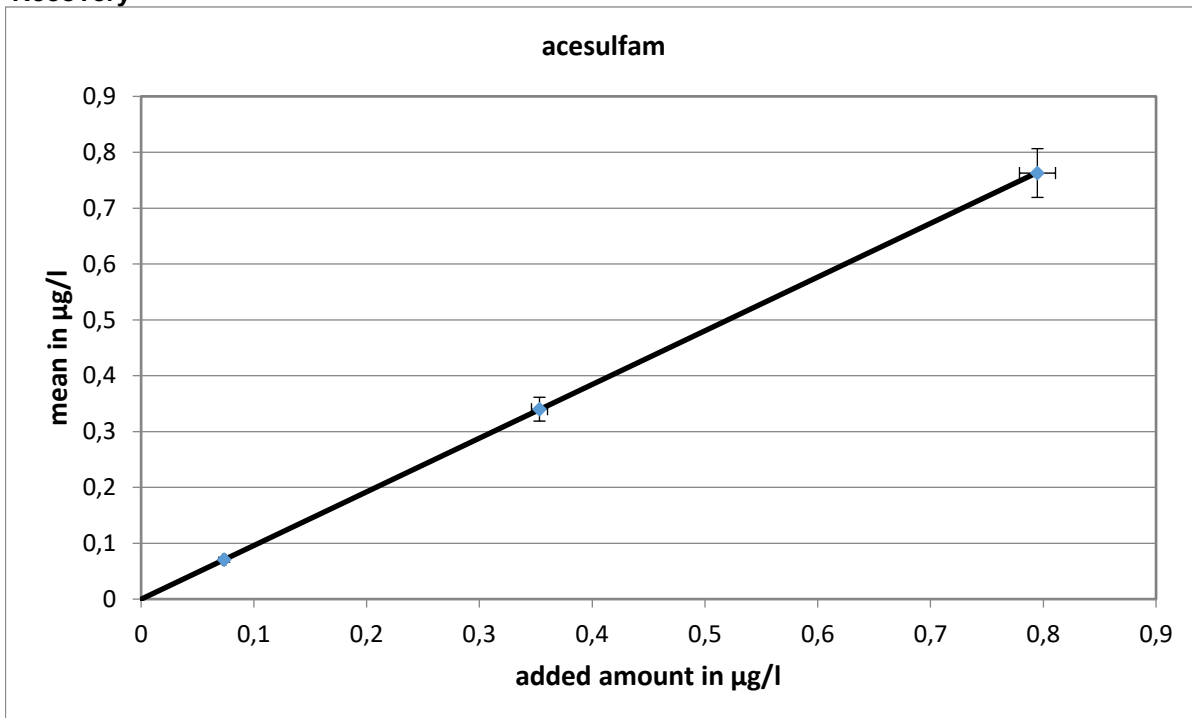

Slope of the regression: 0,961; average recovery: 96,1%

Relative standard deviation and tolerance limits

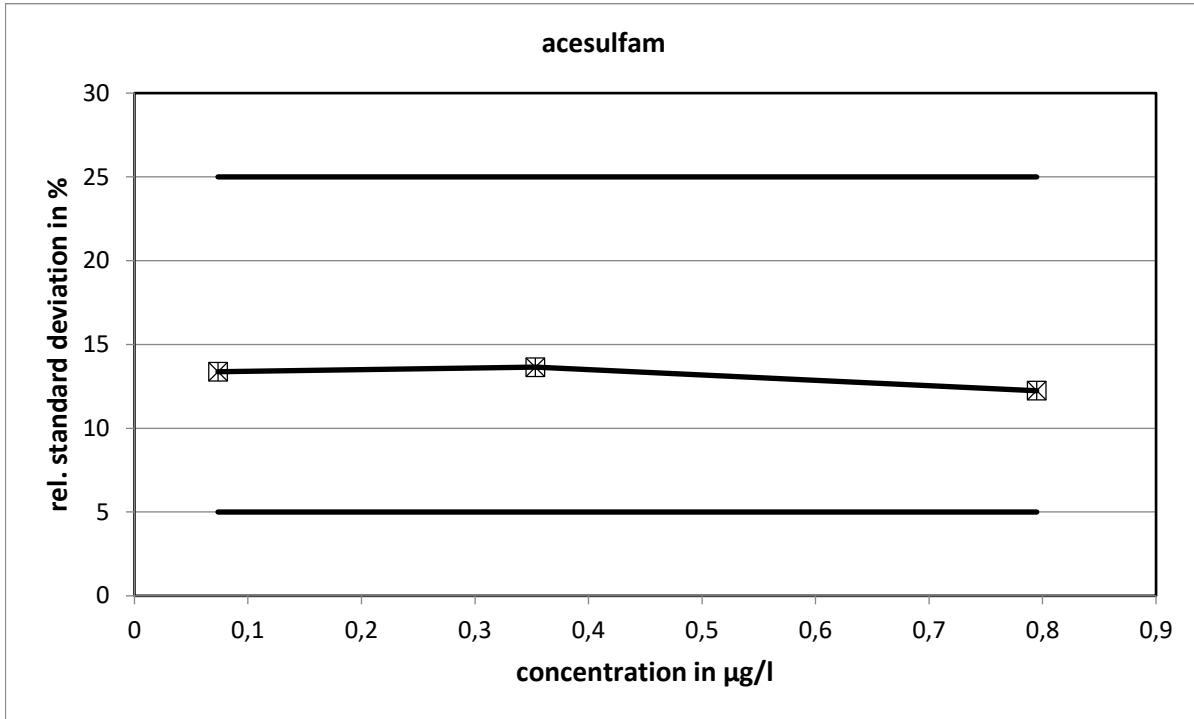

The relative standard deviations calculated with the Q-method did not reach the limits.

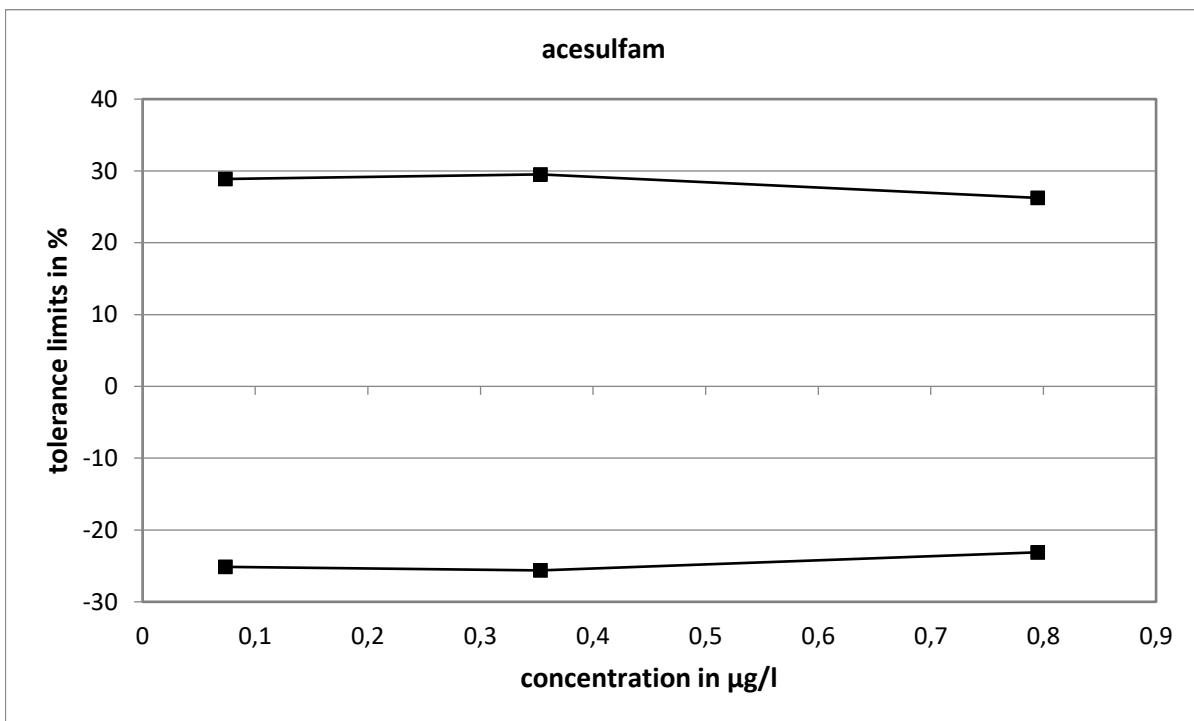

Method specific evaluation

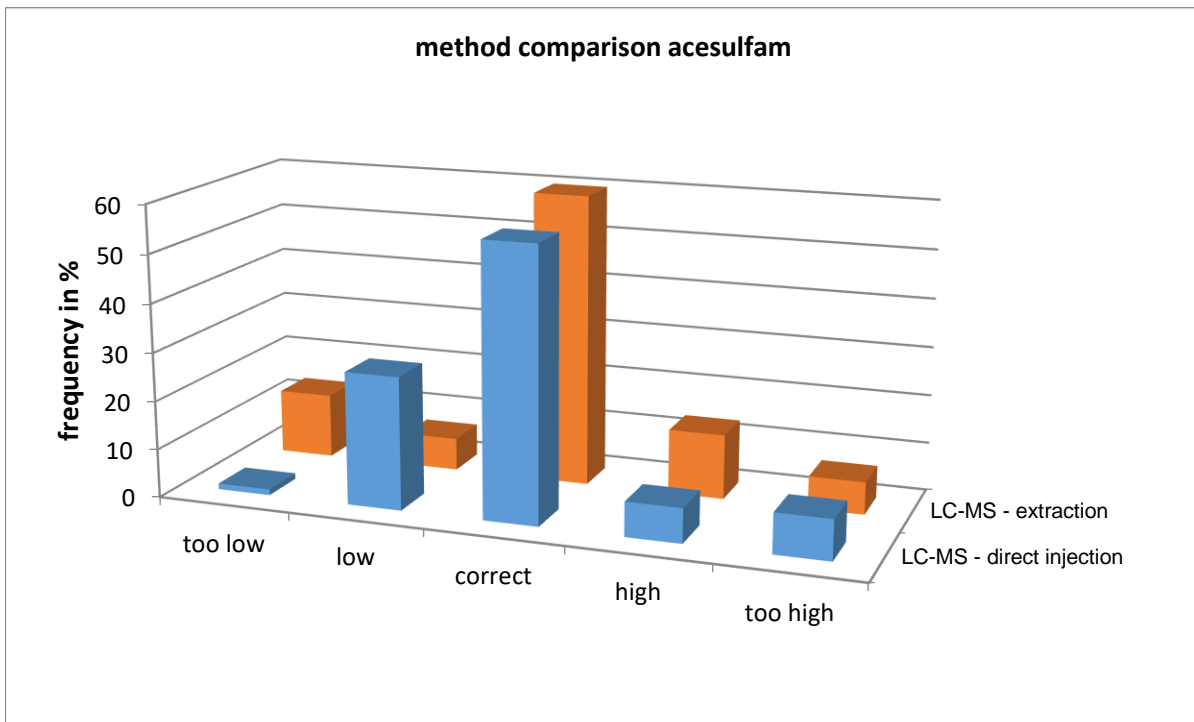
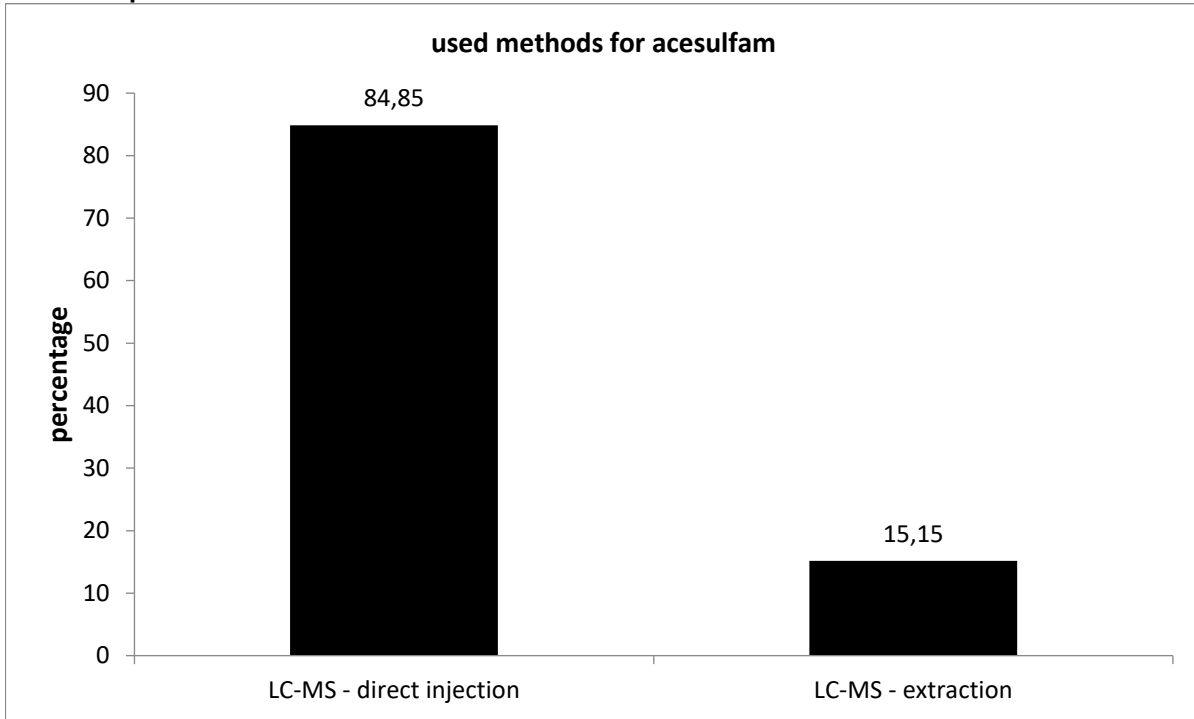

The values determined with LC-MS - direct injection were rather lower.

Comparison of means and reference values

level	mean [µg/l]			reference value [µg/l]		
	mean [µg/l]	exp. uncertainty [µg/l]	exp. uncertainty [%]	reference value [µg/l]	exp. uncertainty [µg/l]	exp. uncertainty [%]
1	0,0706	0,0043	6,2	0,0736	0,0015	2,0
2	0,3401	0,0213	6,3	0,3533	0,0071	2,0
3	0,7628	0,0437	5,7	0,7949	0,0160	2,0

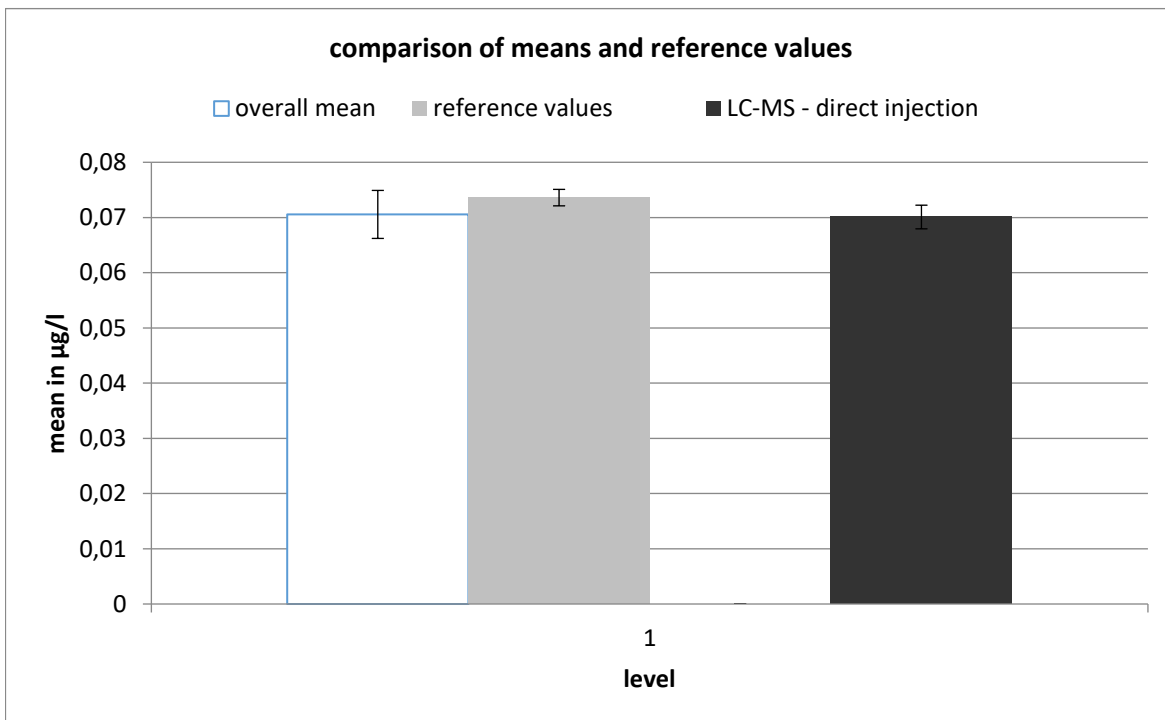

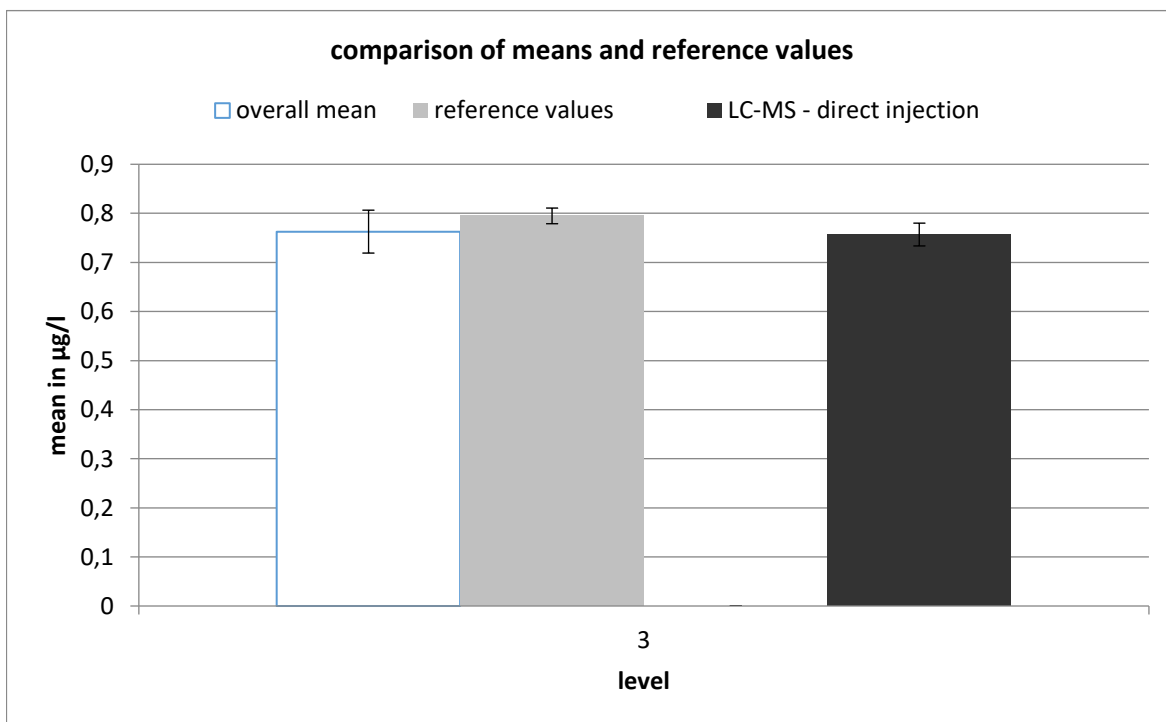
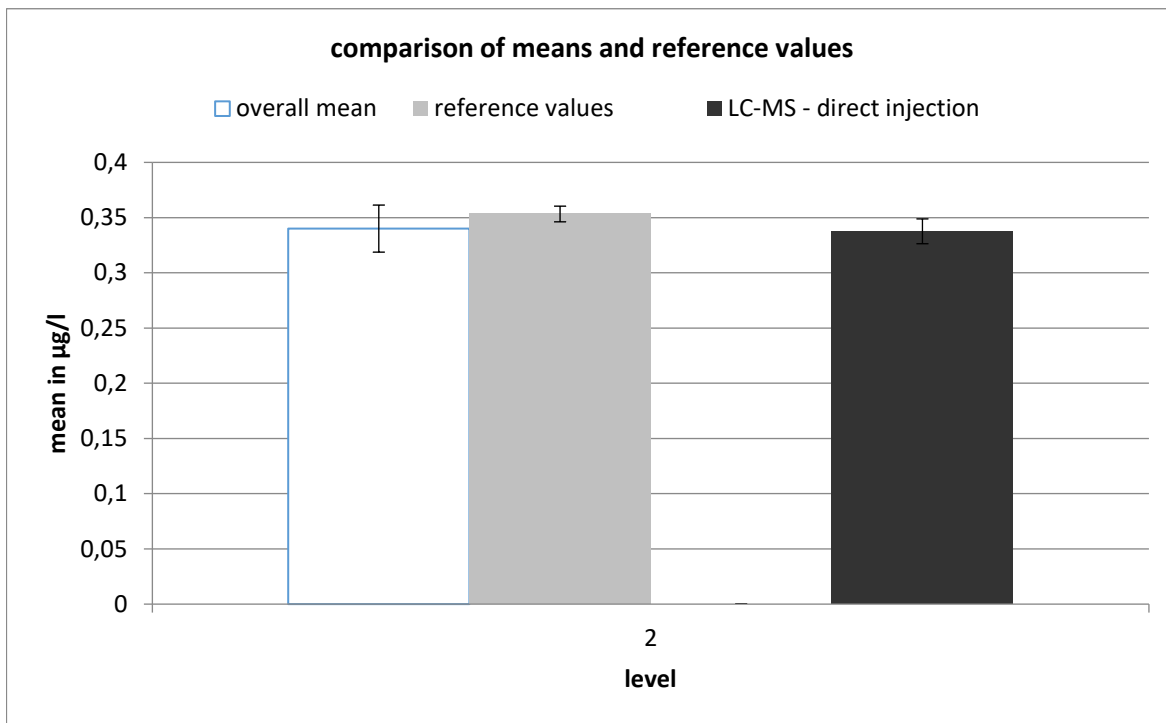

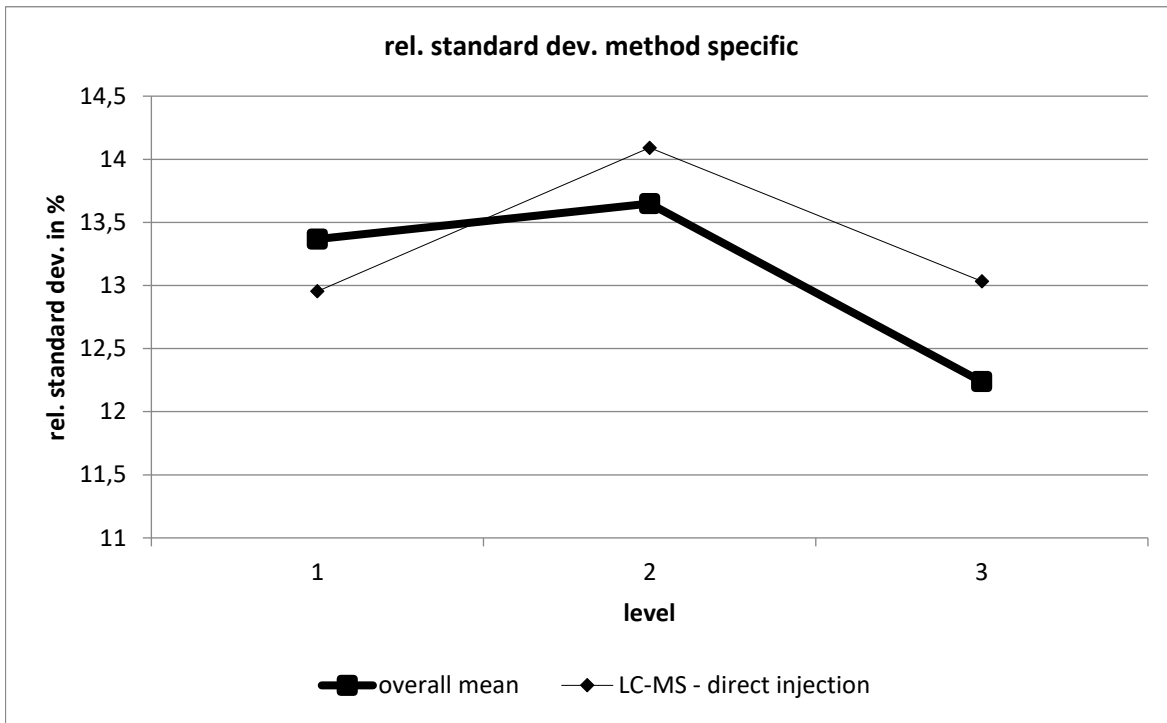

LC-MS - direct injection									
level	robust mean [$\mu\text{g/l}$]	exp. unc. of the mean [$\mu\text{g/l}$]	exp. unc. of the mean [%]	robust standard deviation [$\mu\text{g/l}$]	robust standard deviation [%]	number of results	out below	out above	out [%]
1	0,07	0,002	3,06	0,009	12,95	28	1	1	7,143
2	0,338	0,011	3,329	0,048	14,09	28	1	1	7,143
3	0,757	0,023	3,079	0,099	13,03	28	2	2	14,29

cyclamate

level	assigned value [µg/l]	expanded uncertainty of the assigned value [%]	standard deviation, calculated using robust statistics [µg/l]	standard deviation for proficiency assessment [µg/l]	standard deviation for proficiency assessment [%]	upper tolerance limit [µg/l]	lower tolerance limit [µg/l]	upper tolerance limit [%]	lower tolerance limit [%]	number of results	out below	out above	out [%]
1	0,0703	2,08	0,0077	0,0077	10,89	0,0865	0,0557	22,97	-20,82	28	1	5	20,7
2	0,3377	2,08	0,0362	0,0362	10,72	0,4140	0,2685	22,61	-20,49	28	0	4	13,8
3	0,7598	2,08	0,1028	0,1028	13,53	0,9794	0,5652	28,91	-25,61	28	0	4	13,8
sum										84	1	13	16,7

Recovery

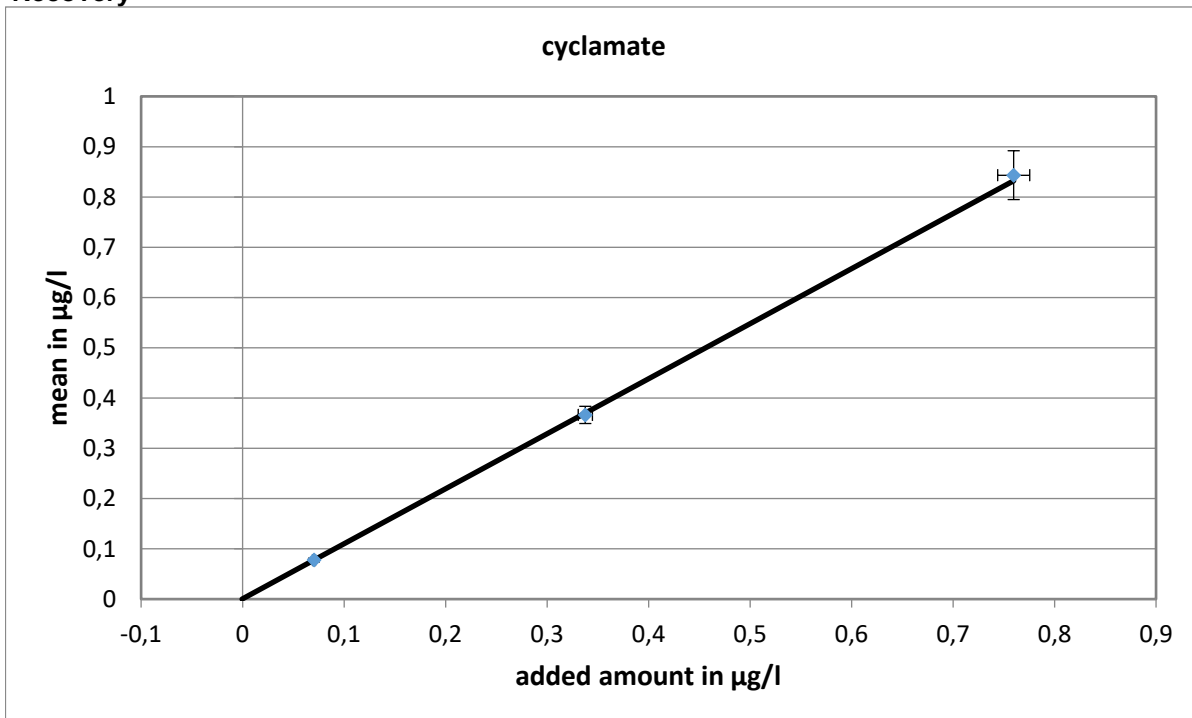

Slope of the regression: 1,095; average recovery: 109,5%

Relative standard deviation and tolerance limits

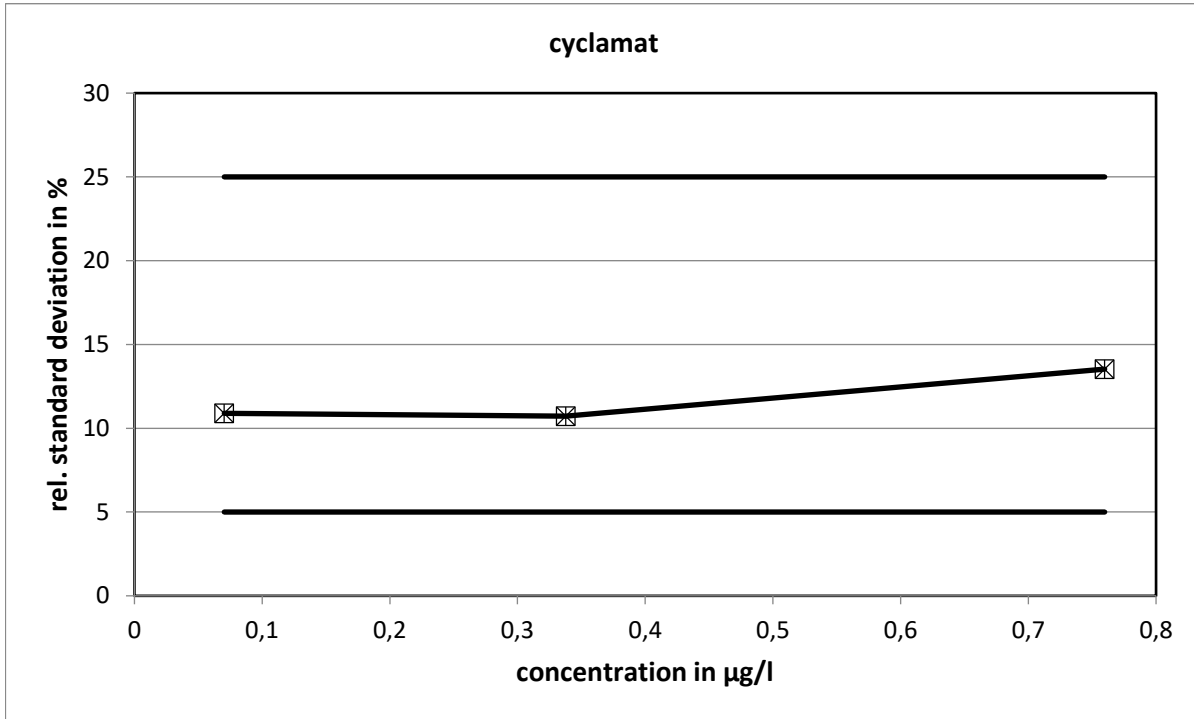

The relative standard deviations calculated with the Q-method did not reach the limits.

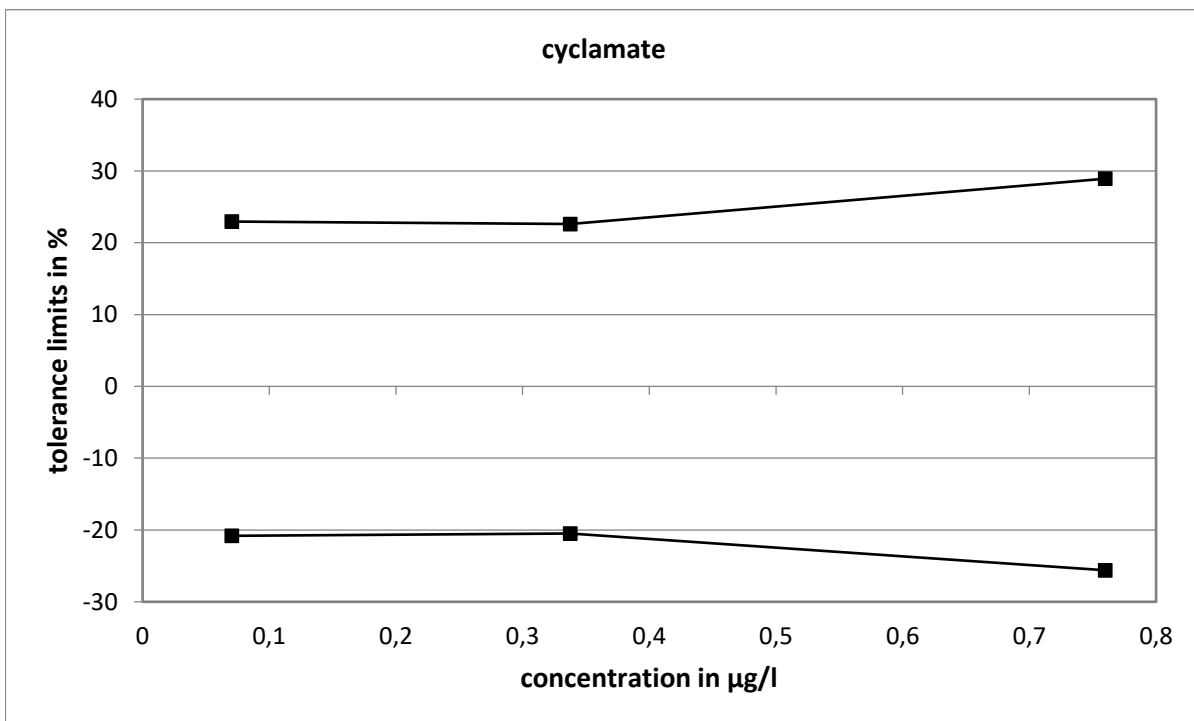

Method specific evaluation

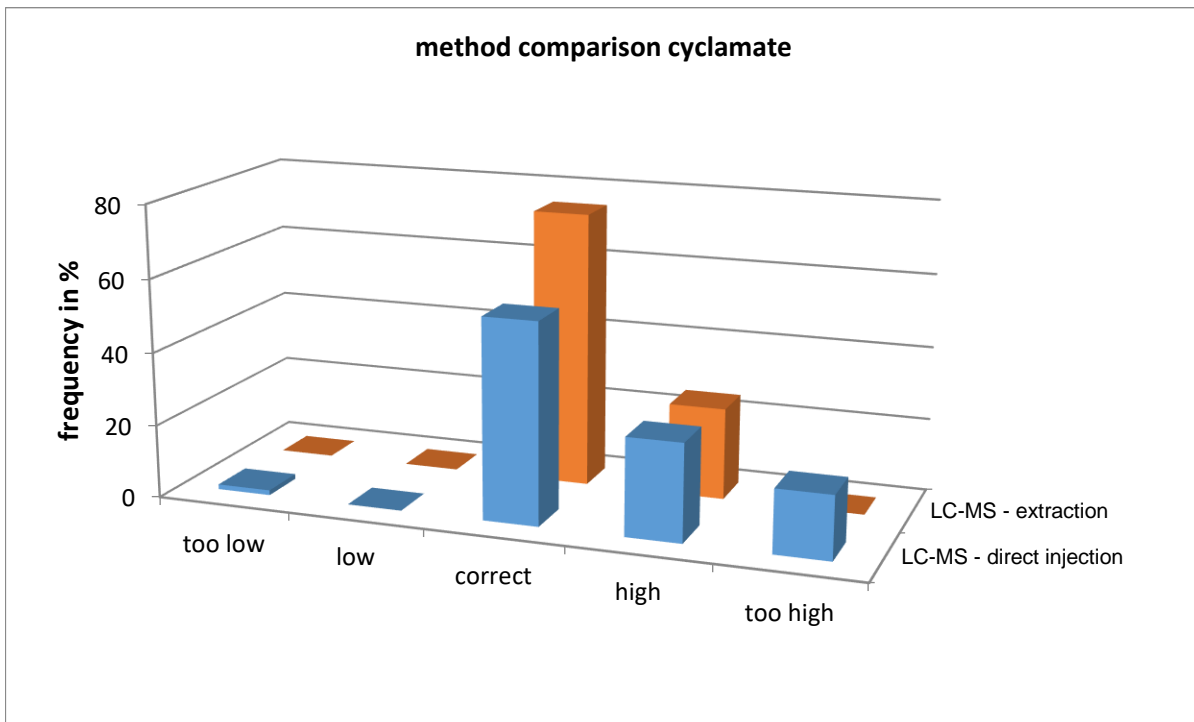
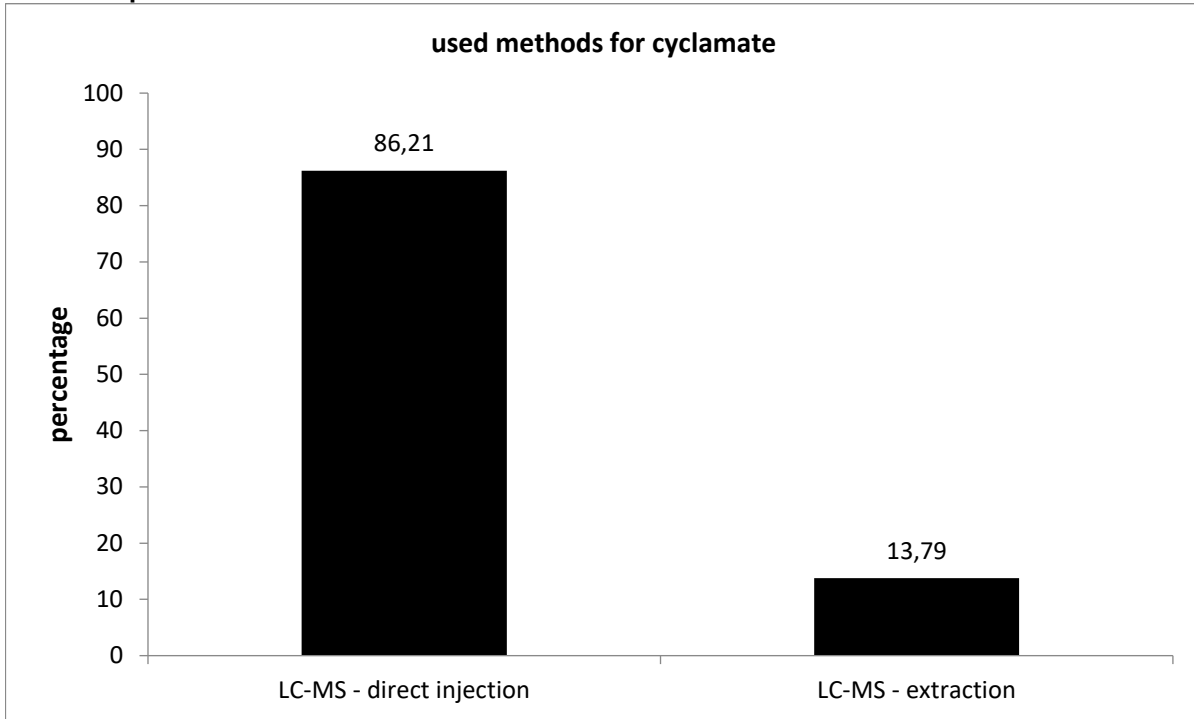

Both methods lead to higher or too high values.

Comparison of means and reference values

level	measured values			reference values		
	mean [$\mu\text{g/l}$]	exp. uncertainty [$\mu\text{g/l}$]	exp. uncertainty [%]	reference value [$\mu\text{g/l}$]	exp. uncertainty [$\mu\text{g/l}$]	exp. uncertainty [%]
1	0,0777	0,0036	4,7	0,0709	0,0016	2,2
2	0,3664	0,0171	4,7	0,3382	0,0070	2,1
3	0,8433	0,0486	5,8	0,7603	0,0158	2,1

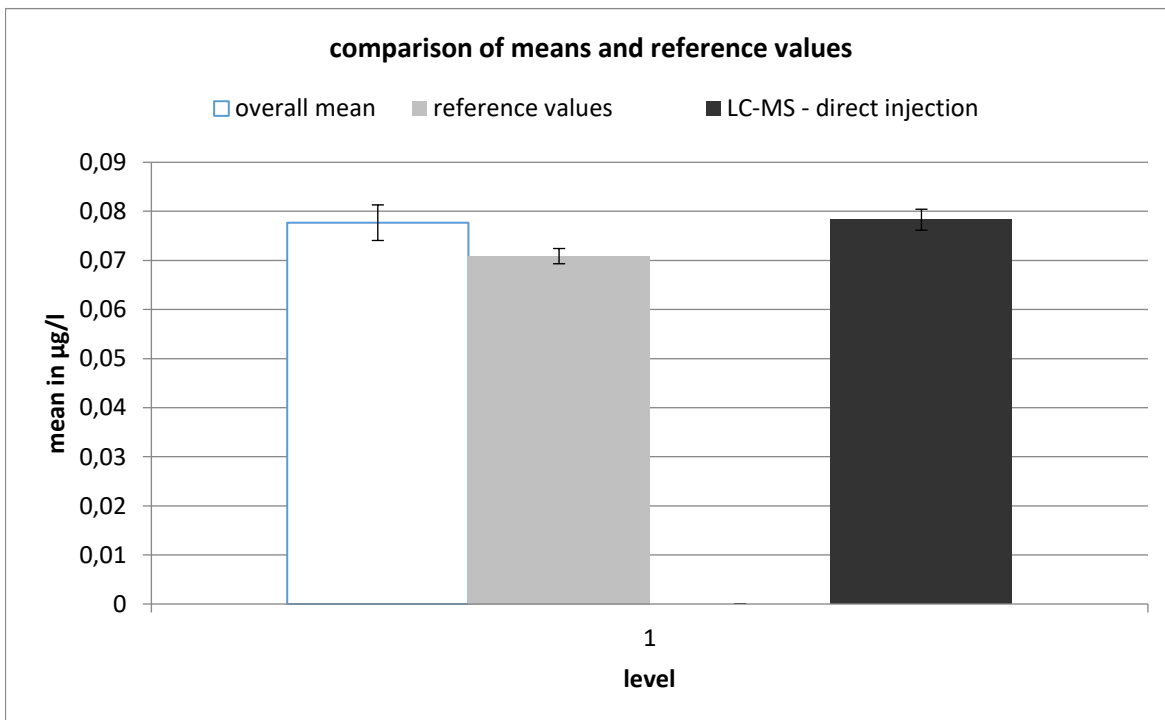

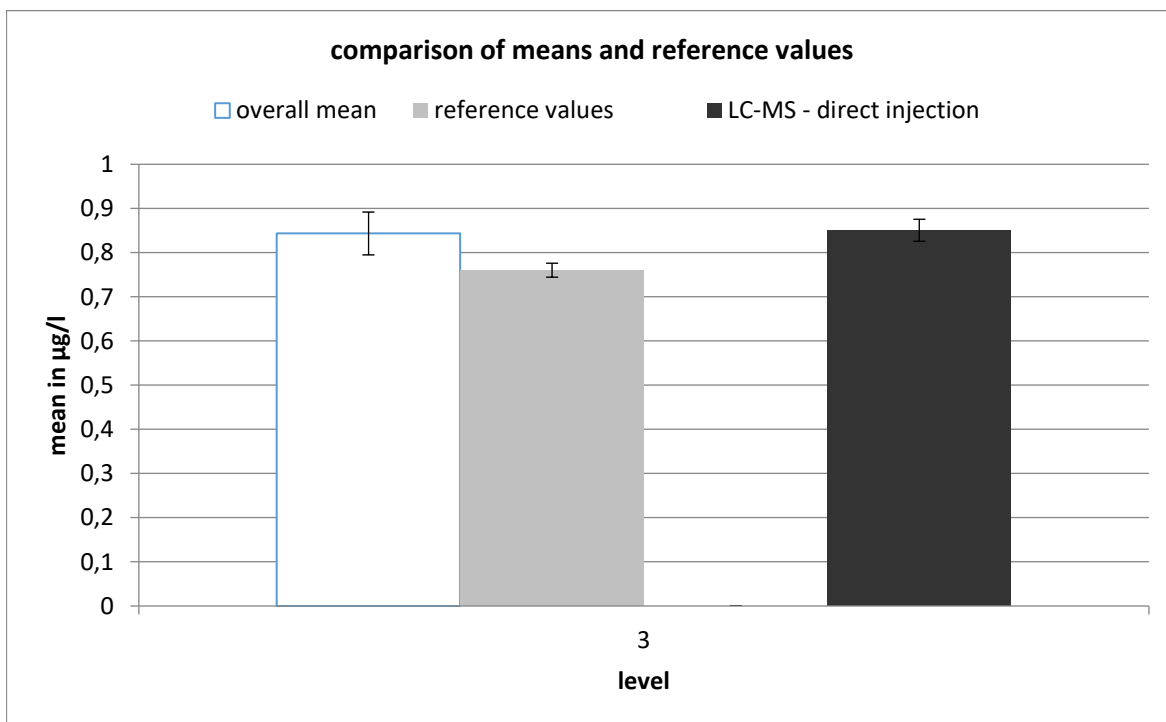
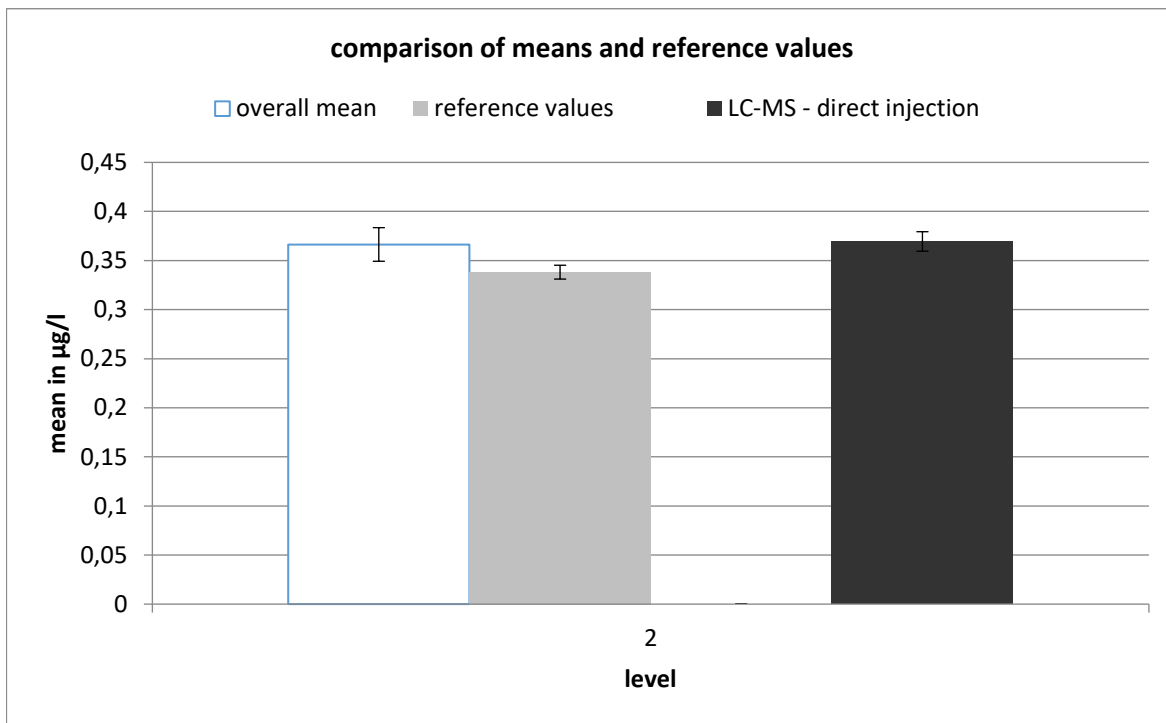

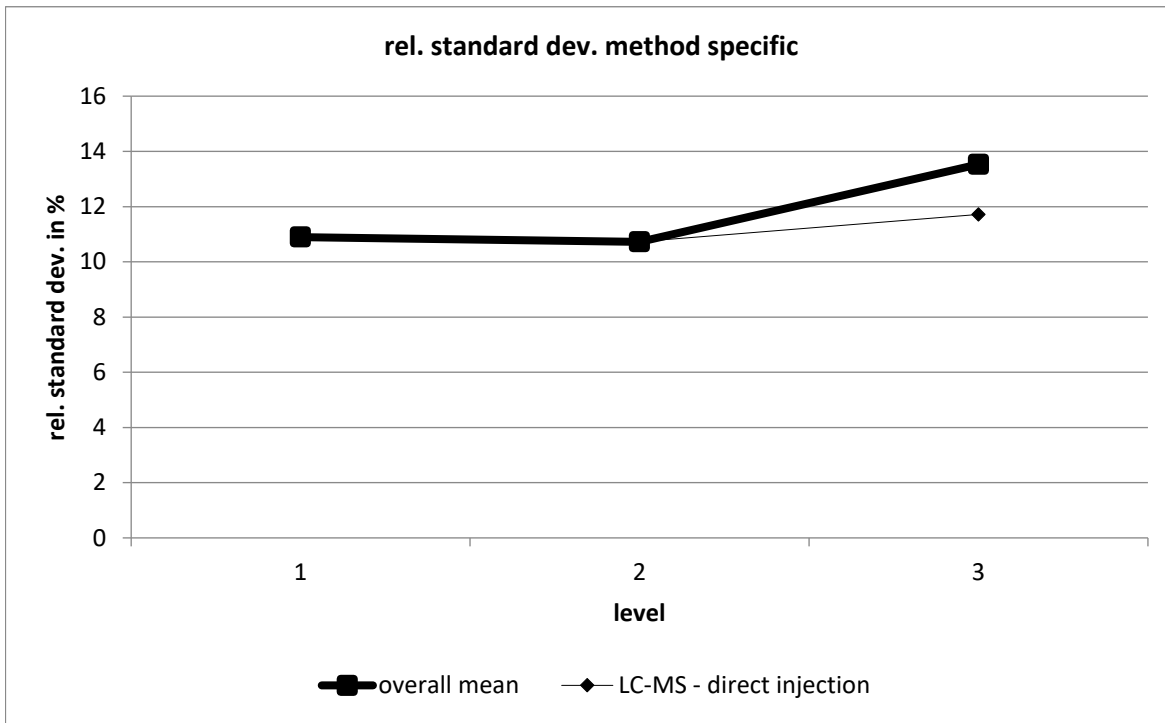

LC-MS - direct injection									
level	robust mean [µg/l]	exp. unc. of the mean [µg/l]	exp. unc. of the mean [%]	robust standard deviation [µg/l]	robust standard deviation [%]	number of results	out below	out above	out [%]
1	0,078	0,002	2,724	0,009	10,9	25	1	2	12
2	0,369	0,01	2,683	0,04	10,73	25	0	3	12
3	0,851	0,025	2,929	0,1	11,72	25	0	0	0

saccharin

level	assigned value [µg/l]	expanded uncertainty of the assigned value [%]	standard deviation, calculated using robust statistics [µg/l]	standard deviation for proficiency assessment [µg/l]	standard deviation for proficiency assessment [%]	upper tolerance limit [µg/l]	lower tolerance limit [µg/l]	upper tolerance limit [%]	lower tolerance limit [%]	number of results	out below	out above	out [%]
1	0,0905	1,73	0,0164	0,0164	18,10	0,1266	0,0601	39,94	-33,56	28	1	3	13,8
2	0,5429	1,73	0,0544	0,0544	10,01	0,6577	0,4391	21,15	-19,12	28	1	2	10,3
3	0,9772	1,73	0,1142	0,1142	11,69	1,221	0,7606	24,91	-22,17	28	0	2	6,9
sum										84	2	7	10,7

Recovery

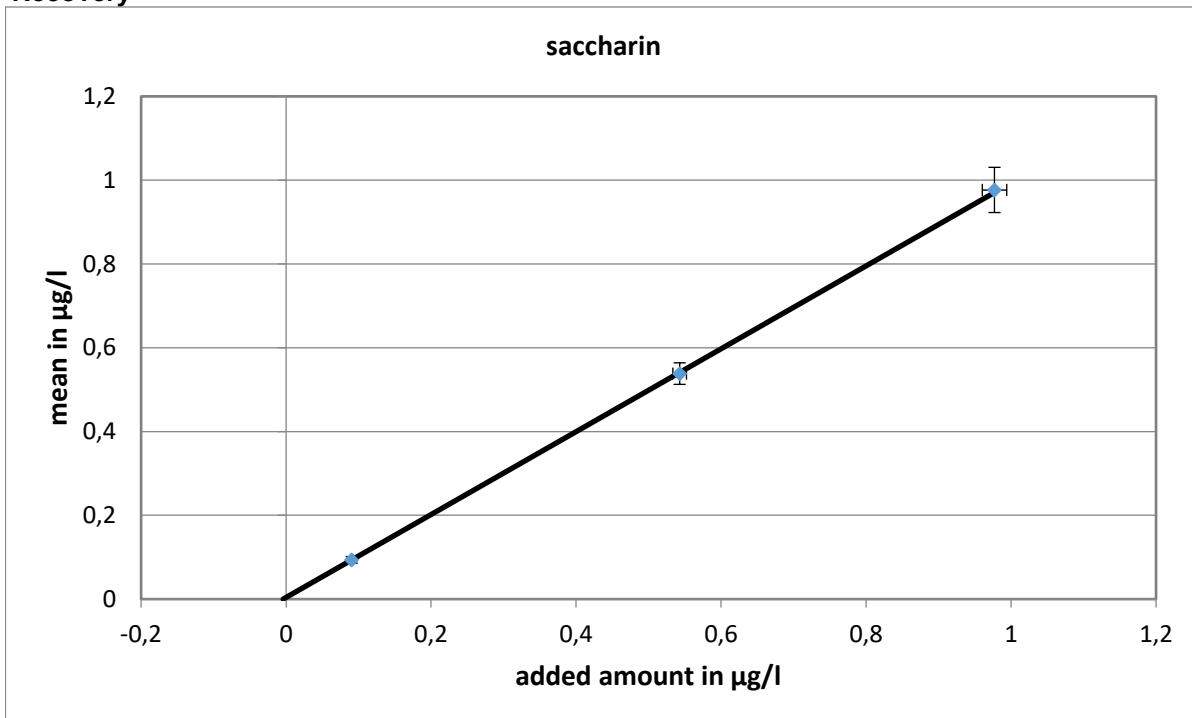

Slope of the regression: 0,989; average recovery: 98,9%

Relative standard deviation and tolerance limits

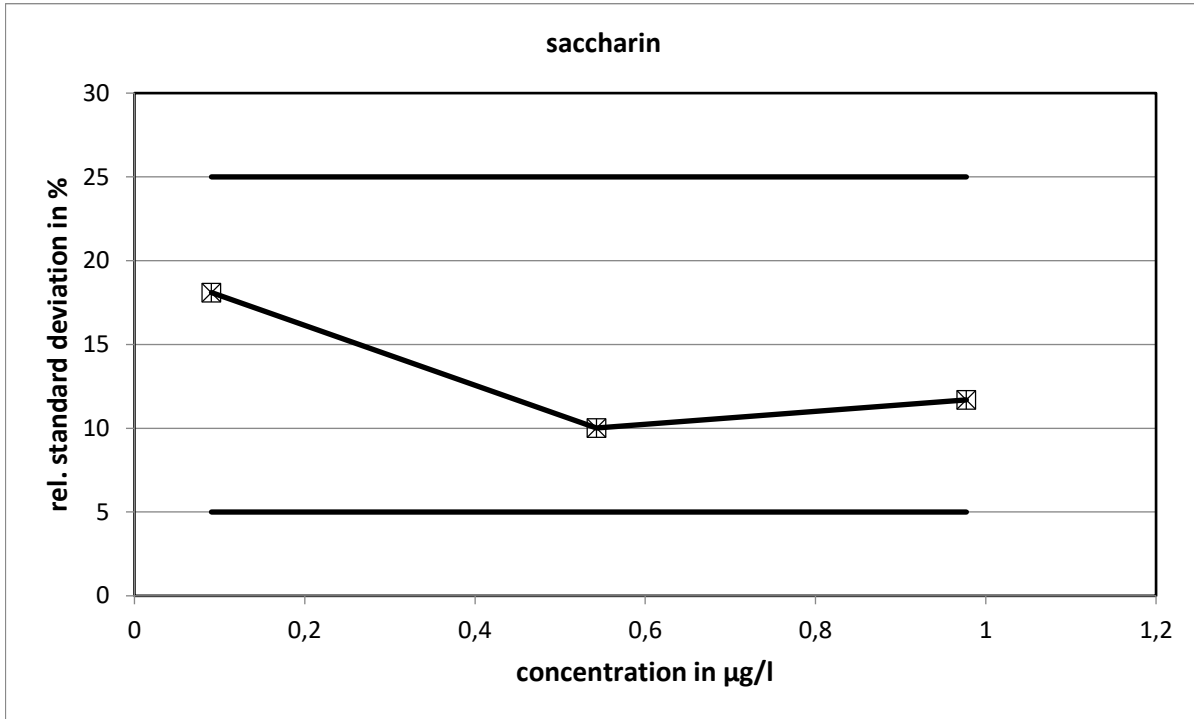

The relative standard deviations calculated with the Q-method did not reach the limits.

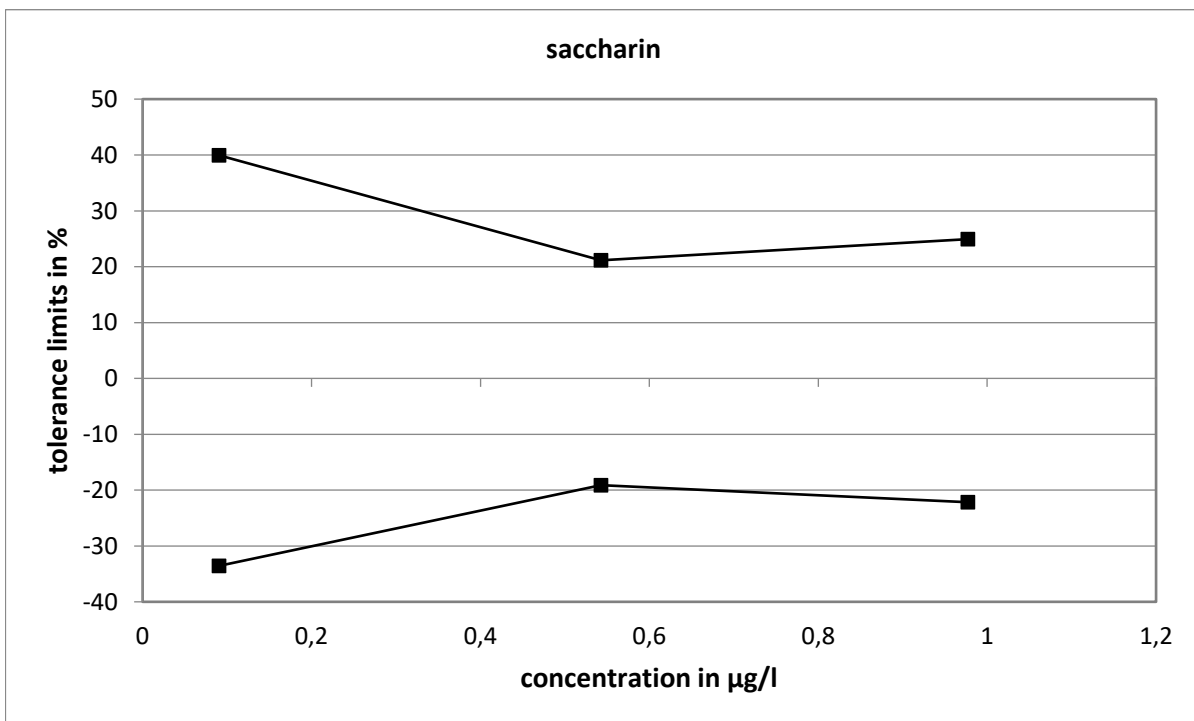

Method specific evaluation

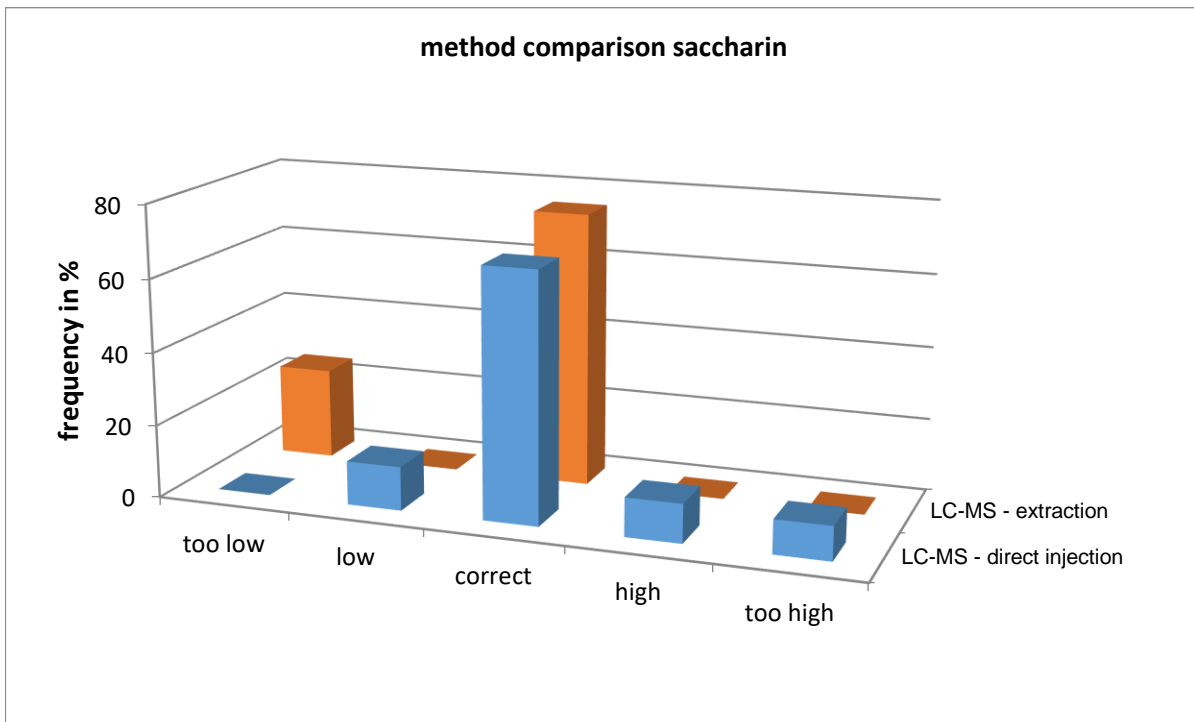
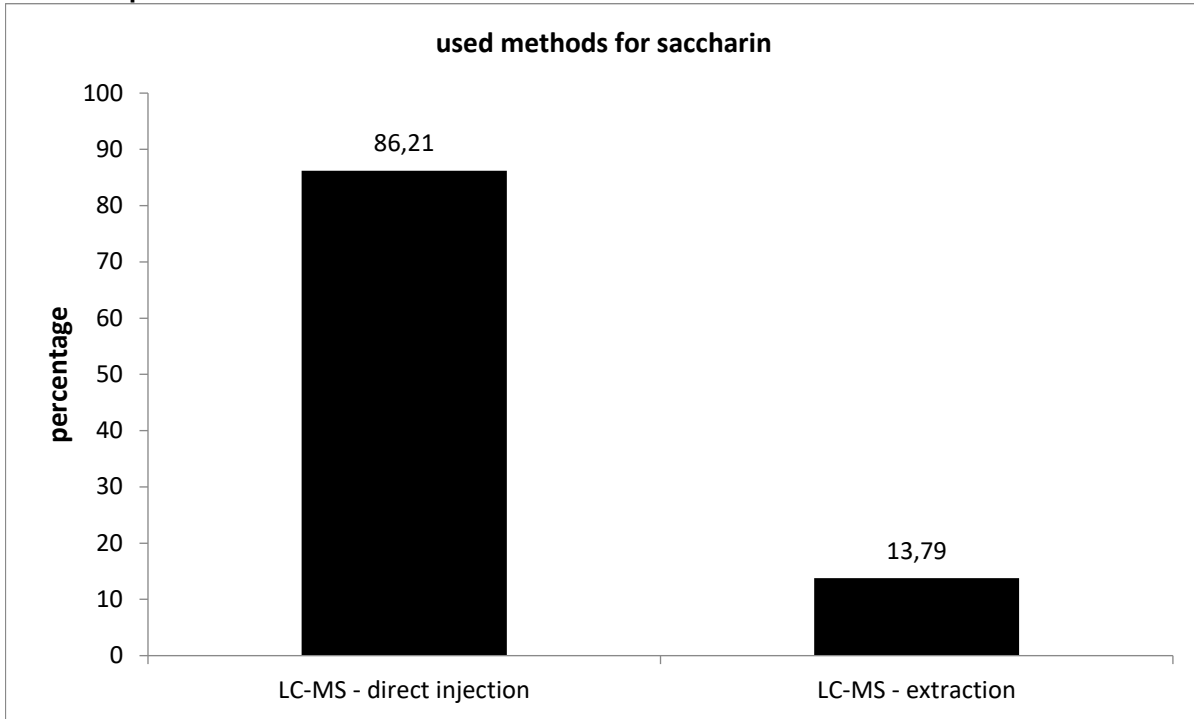

The values determined with LC-MS - direct injection showed the closest statistical distribution.

Comparison of means and reference values

level	mean [µg/l]			reference value [µg/l]		
	mean [µg/l]	exp. uncertainty [µg/l]	exp. uncertainty [%]	reference value [µg/l]	exp. uncertainty [µg/l]	exp. uncertainty [%]
1	0,0937	0,0077	8,3	0,0946	0,0044	4,7
2	0,5383	0,0257	4,8	0,5470	0,0102	1,9
3	0,9767	0,0540	5,5	0,9813	0,0174	1,8

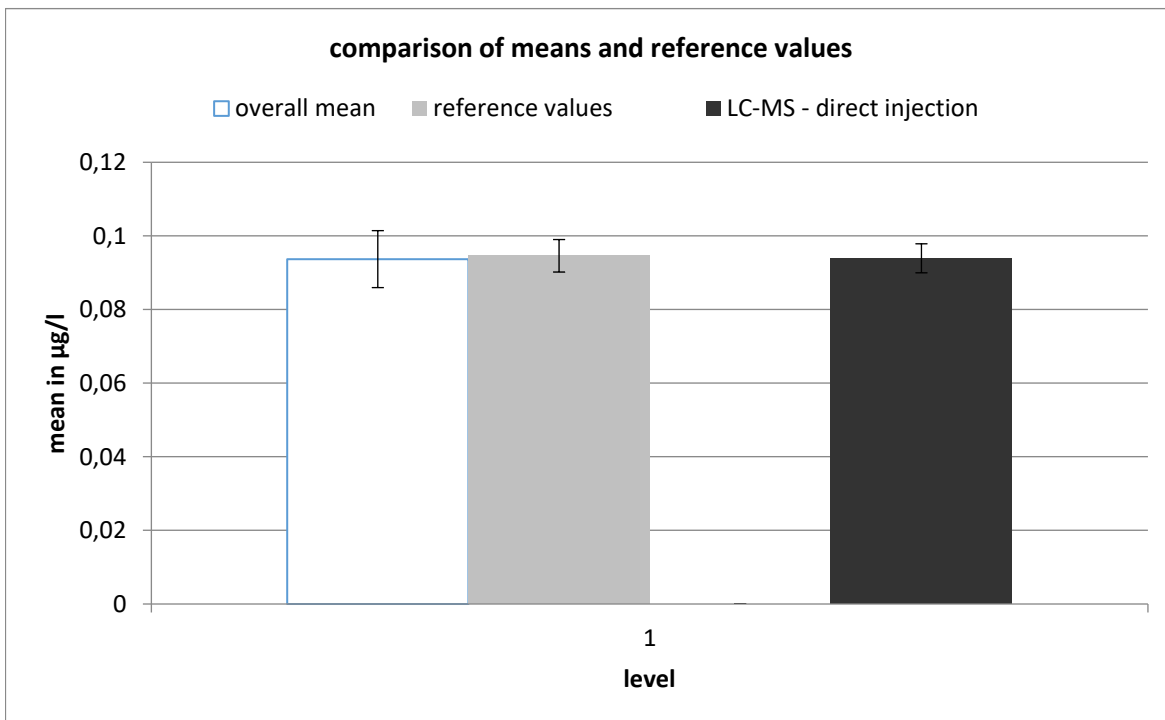

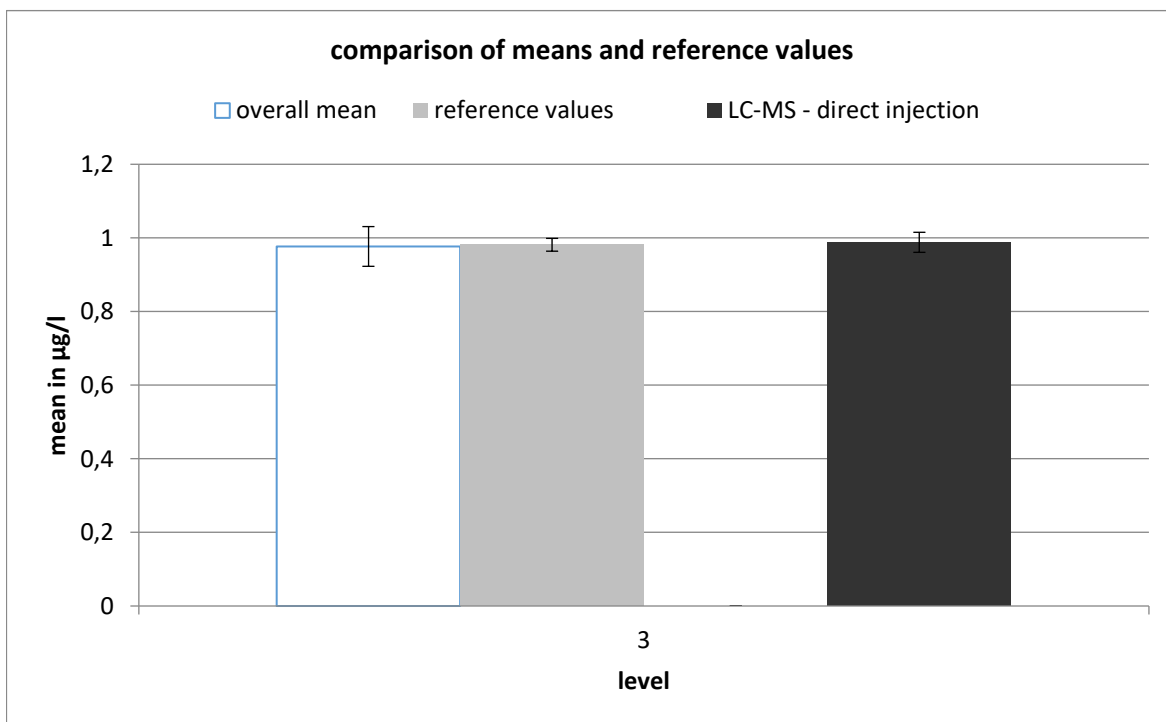
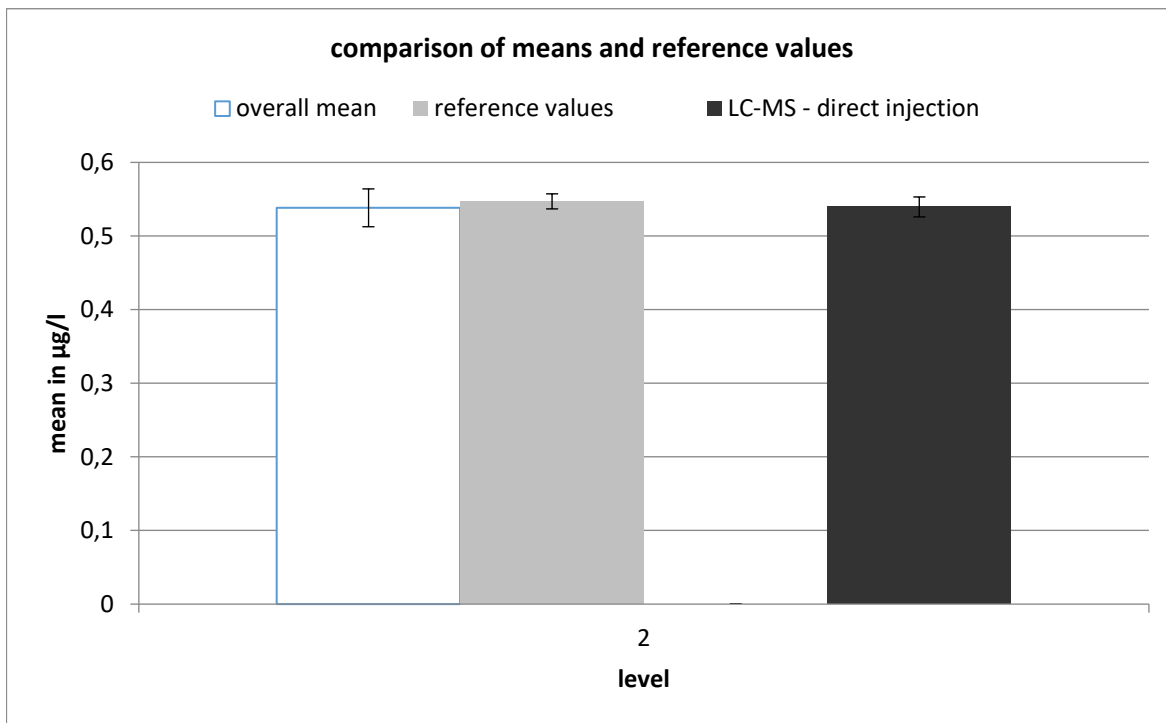

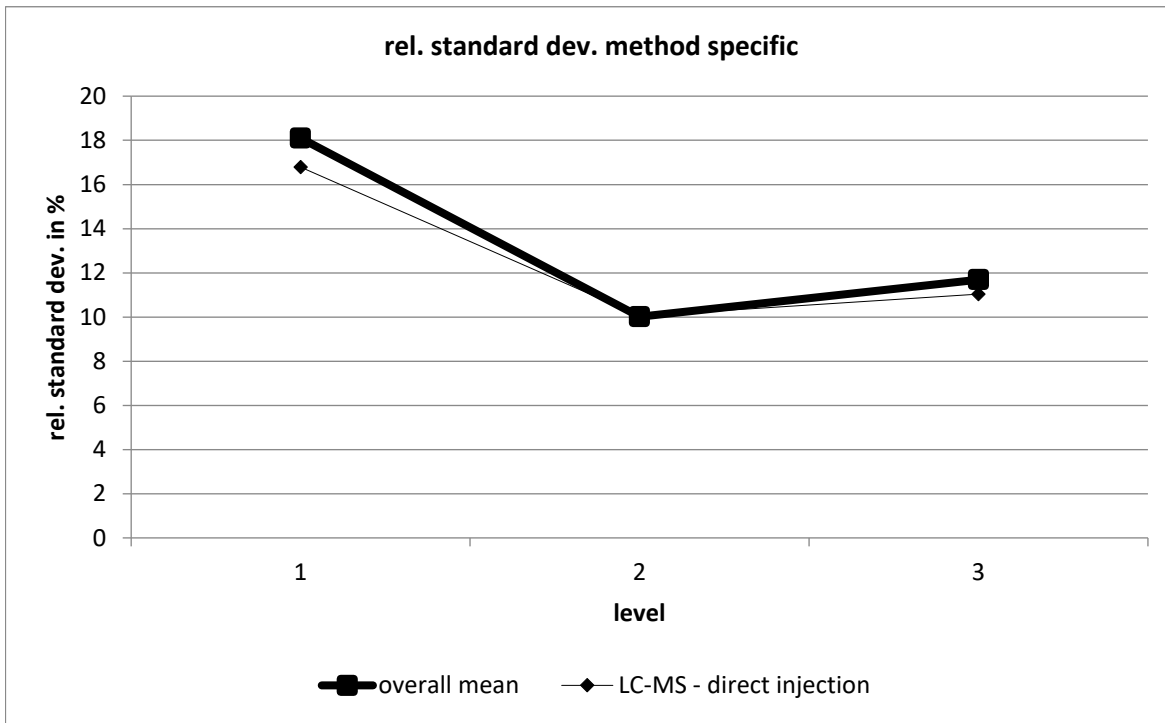

LC-MS - direct injection									
level	robust mean [µg/l]	exp. unc. of the mean [µg/l]	exp. unc. of the mean [%]	robust standard deviation [µg/l]	robust standard deviation [%]	number of results	out below	out above	out [%]
1	0,094	0,004	4,196	0,016	16,79	25	0	3	12
2	0,539	0,014	2,512	0,054	10,05	25	0	2	8
3	0,988	0,027	2,76	0,109	11,04	25	2	1	12

sucralose

level	assigned value [µg/l]	expanded uncertainty of the assigned value [%]	standard deviation, calculated using robust statistics [µg/l]	standard deviation for proficiency assessment [µg/l]	standard deviation for proficiency assessment [%]	upper tolerance limit [µg/l]	lower tolerance limit [µg/l]	upper tolerance limit [%]	lower tolerance limit [%]	number of results	out below	out above	out [%]
1	0,1382	1,91	0,0215	0,0215	15,54	0,1855	0,0983	34,25	-28,84	25	1	3	15,4
2	0,7253	1,86	0,0984	0,0984	13,57	0,9394	0,5412	29,51	-25,39	25	2	2	15,4
3	0,9325	1,86	0,1277	0,1277	13,70	1,210	0,6935	29,77	-25,63	25	2	1	11,5
sum										75	5	6	14,7

Recovery

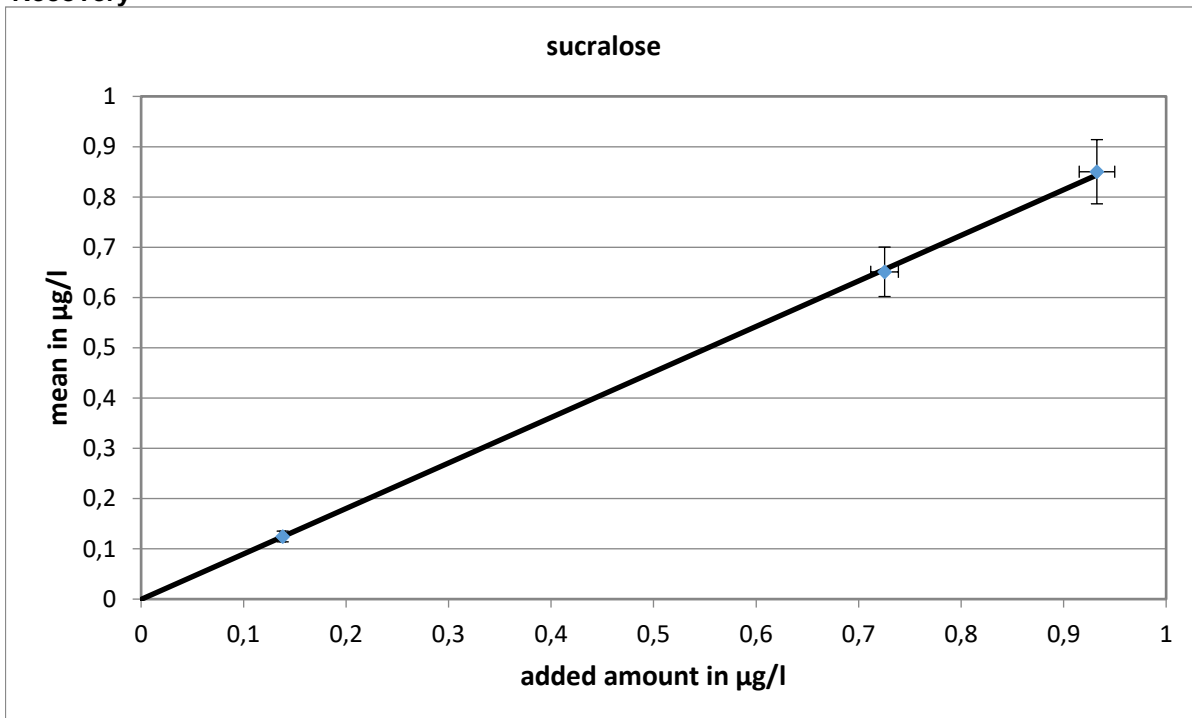

Slope of the regression: 0,905; average recovery: 90,5%

Relative standard deviation and tolerance limits

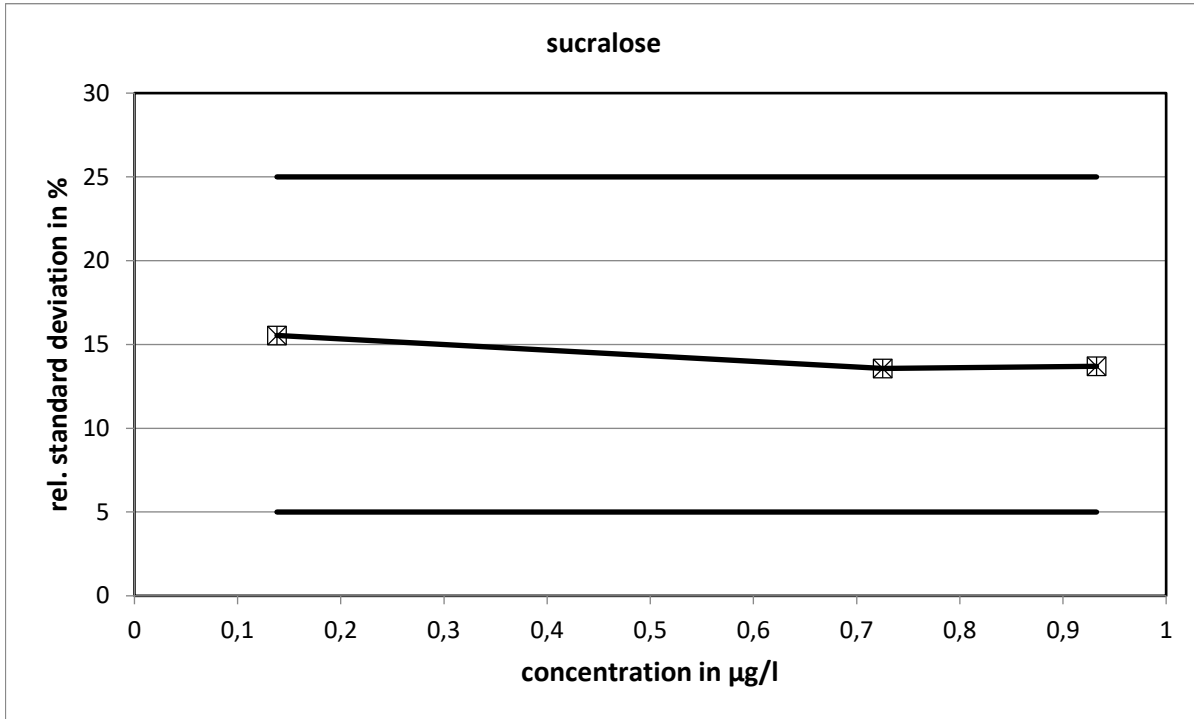

The relative standard deviations calculated with the Q-method did not reach the limits.

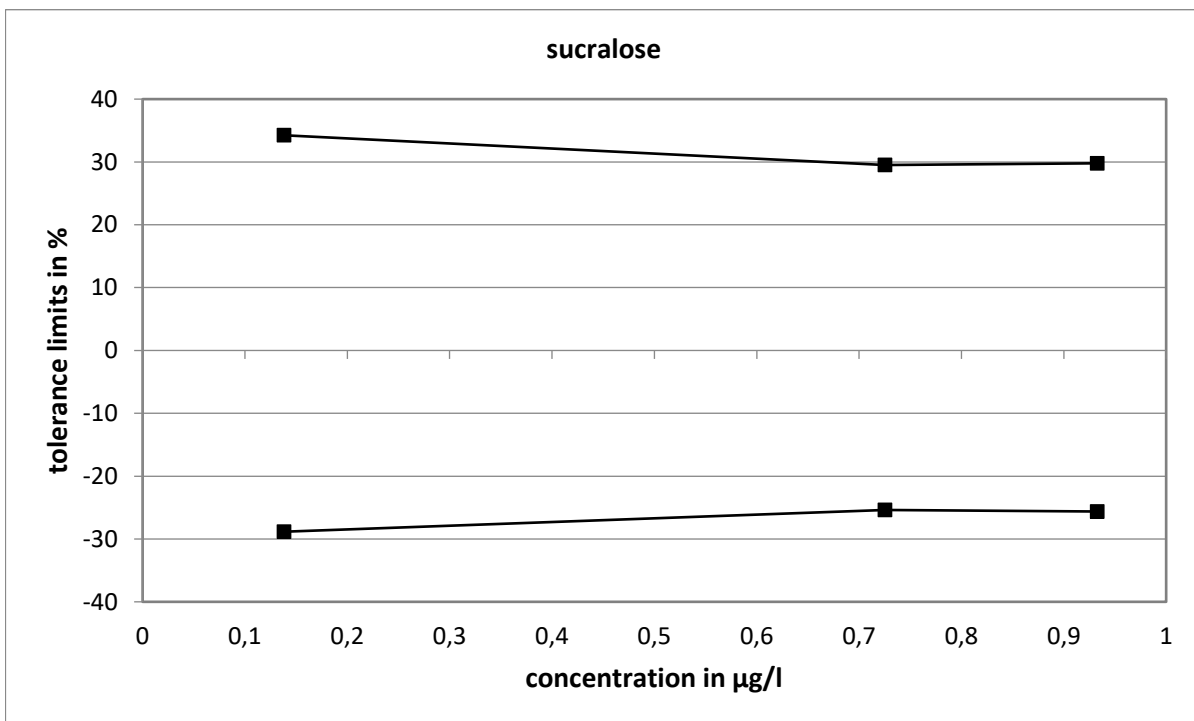

Method specific evaluation

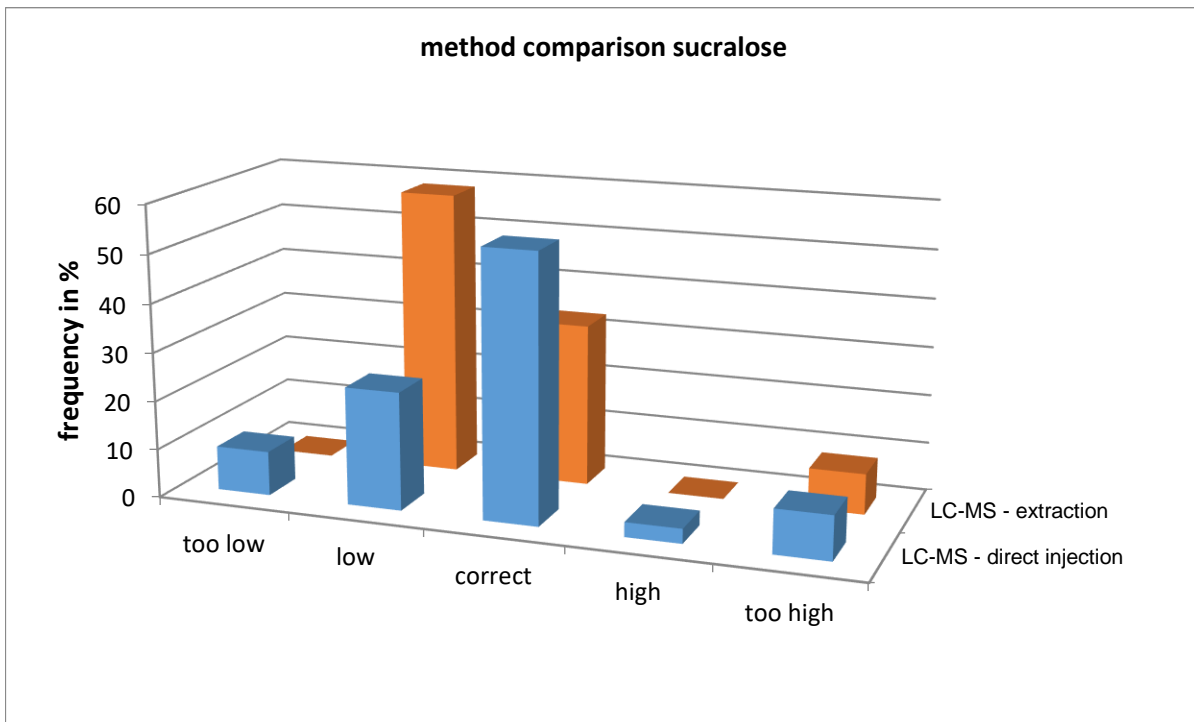
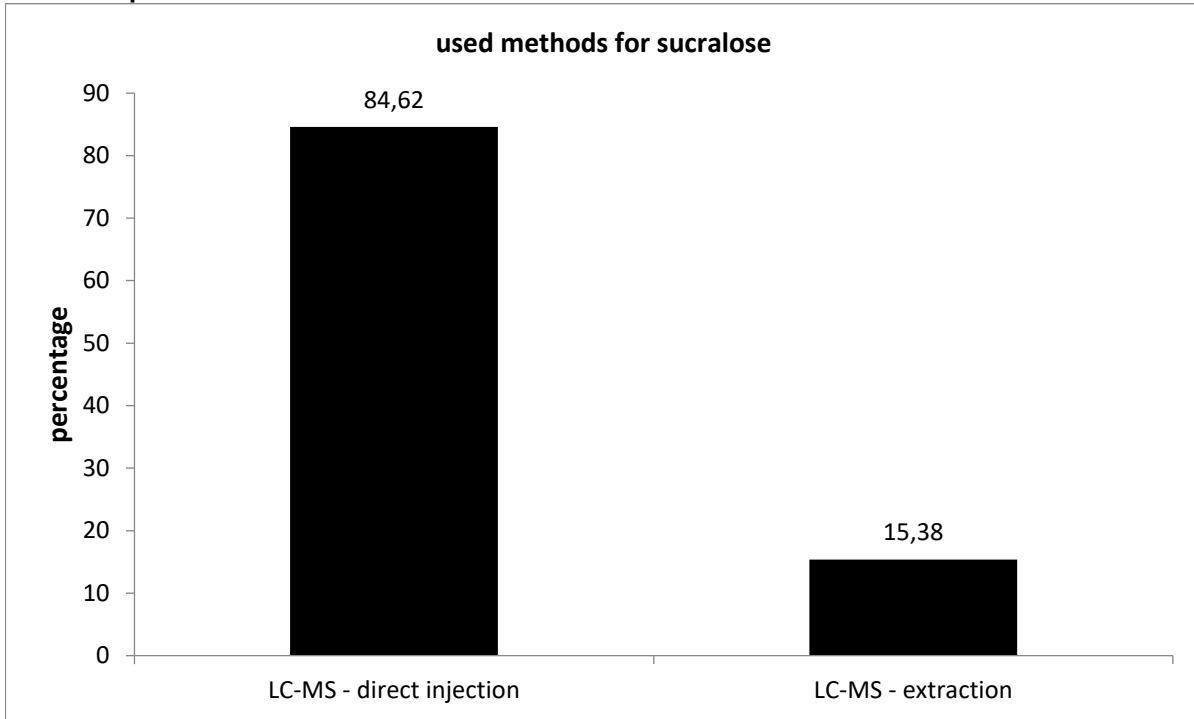

The values determined with LC-MS - direct injection showed the closest statistical distribution.

Comparison of means and reference values

level	mean [µg/l]	exp. uncertainty [µg/l]	exp. uncertainty [%]	reference value [µg/l]	exp. uncertainty [µg/l]	exp. uncertainty [%]
1	0,1246	0,0107	8,6	0,1382	0,0026	1,9
2	0,6511	0,0492	7,6	0,7253	0,0135	1,9
3	0,8501	0,0639	7,5	0,9325	0,0173	1,9

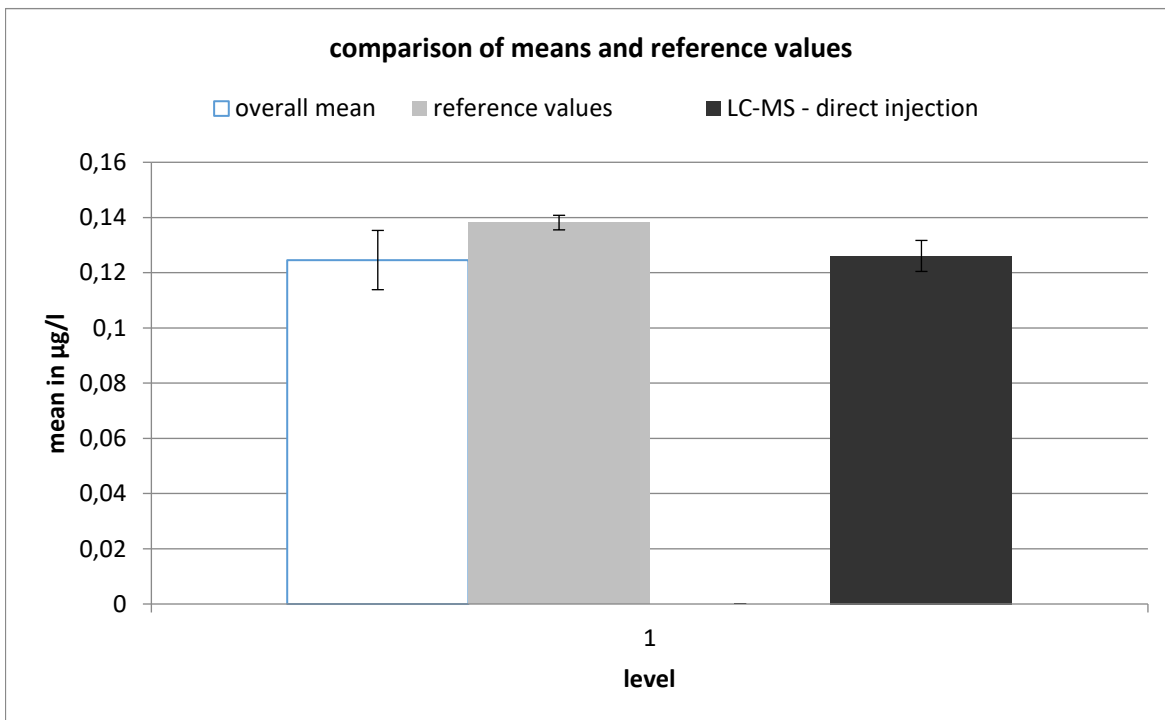

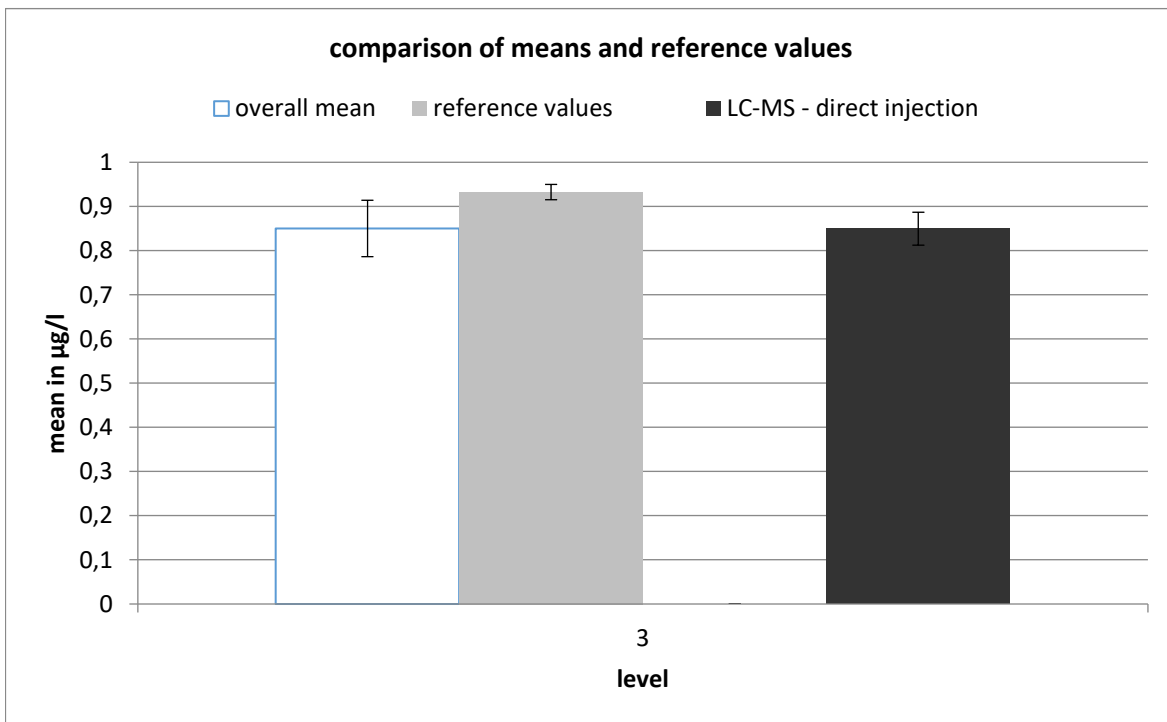
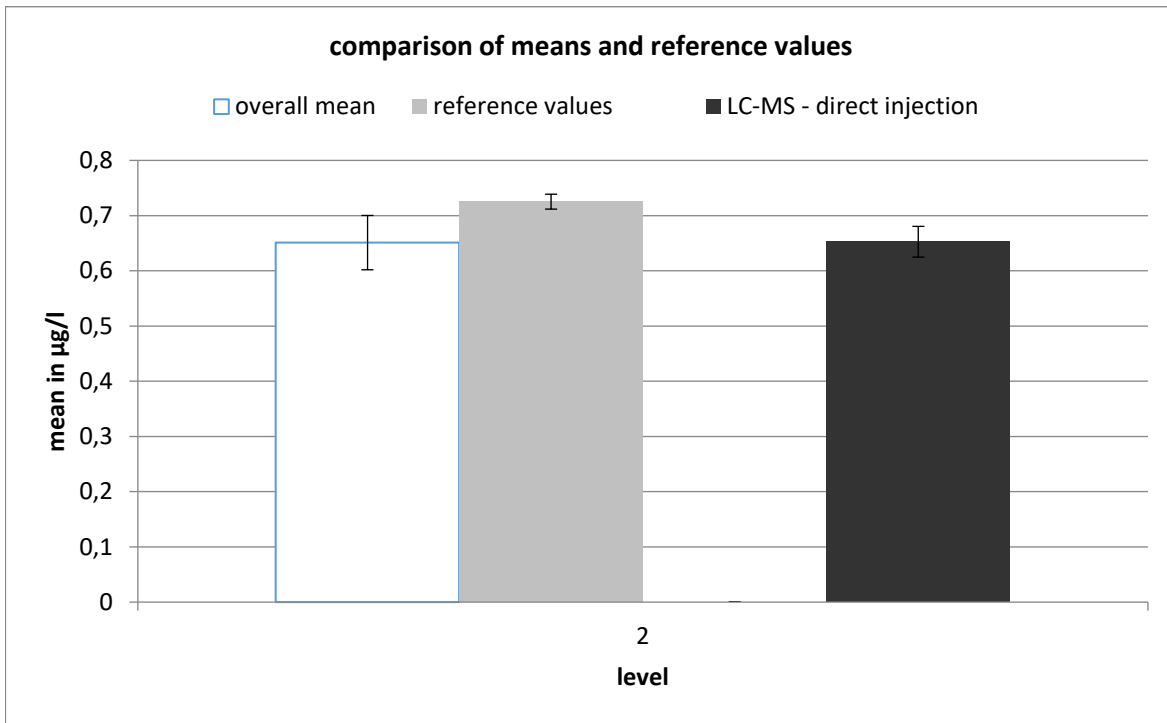

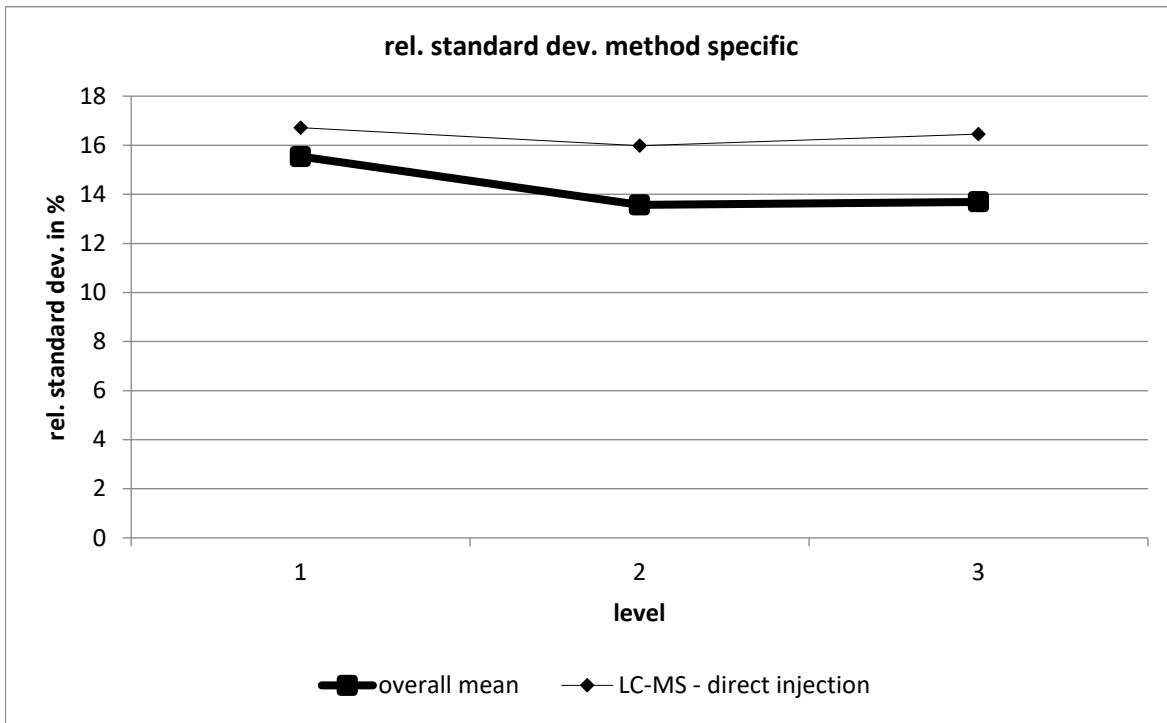

LC-MS - direct injection									
level	robust mean [µg/l]	exp. unc. of the mean [µg/l]	exp. unc. of the mean [%]	robust standard deviation [µg/l]	robust standard deviation [%]	number of results	out below	out above	out [%]
1	0,126	0,006	4,455	0,021	16,72	22	0	3	13,64
2	0,653	0,028	4,259	0,104	15,98	22	1	2	13,64
3	0,85	0,037	4,385	0,14	16,45	22	1	1	9,091

1H-benzotriazole

level	assigned value [µg/l]	expanded uncertainty of the assigned value [%]	standard deviation, calculated using robust statistics [µg/l]	standard deviation for proficiency assessment [µg/l]	standard deviation for proficiency assessment [%]	upper tolerance limit [µg/l]	lower tolerance limit [µg/l]	upper tolerance limit [%]	lower tolerance limit [%]	number of results	out below	out above	out [%]
1	0,0842	2,33	0,0095	0,0095	11,32	0,1046	0,0662	24,17	-21,44	30	2	3	16,1
2	0,6064	1,88	0,0491	0,0491	8,10	0,7091	0,5120	16,94	-15,57	30	2	4	19,4
3	0,9096	1,87	0,0734	0,0734	8,07	1,063	0,7684	16,89	-15,52	30	2	3	16,1
sum										90	6	10	17,8

Recovery

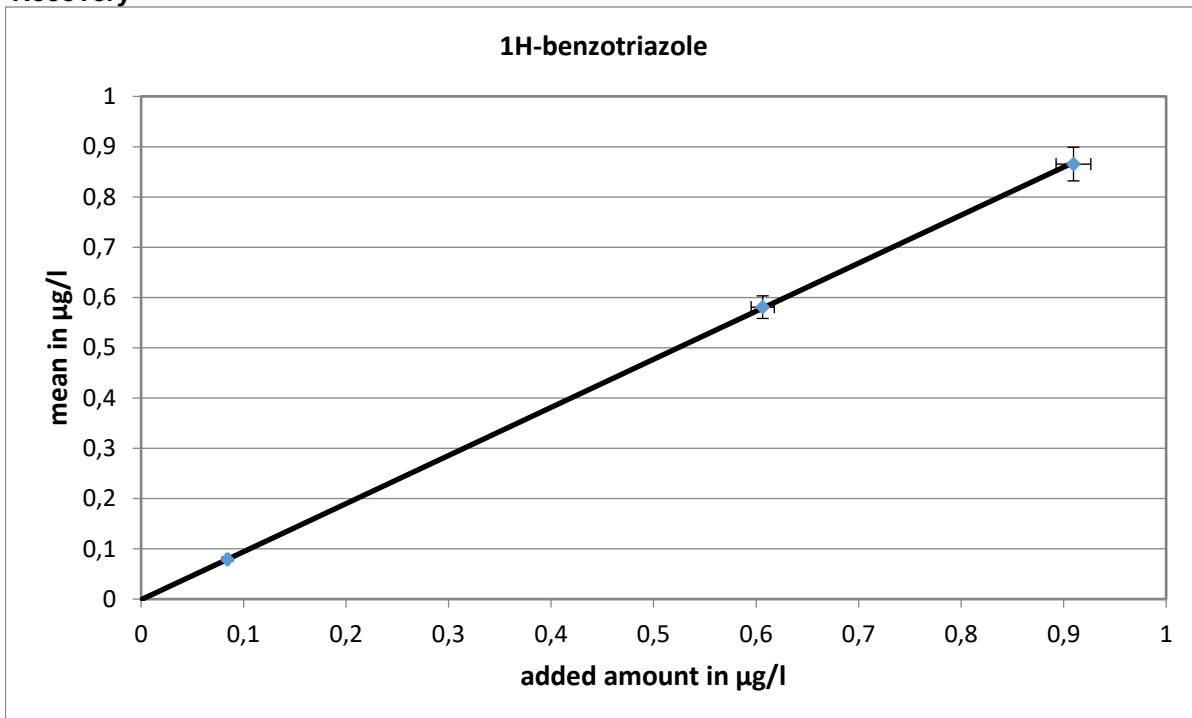

Slope of the regression: 0,956; average recovery: 95,6%

Relative standard deviation and tolerance limits

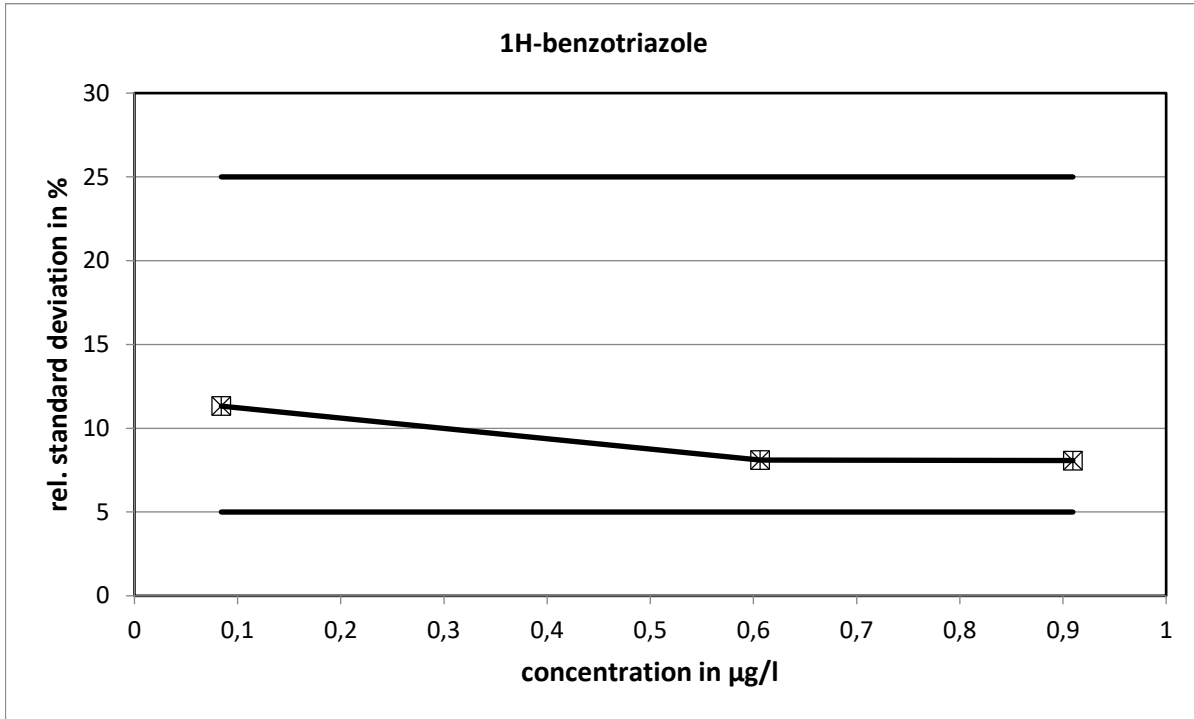

The relative standard deviations calculated with the Q-method did not reach the limits.

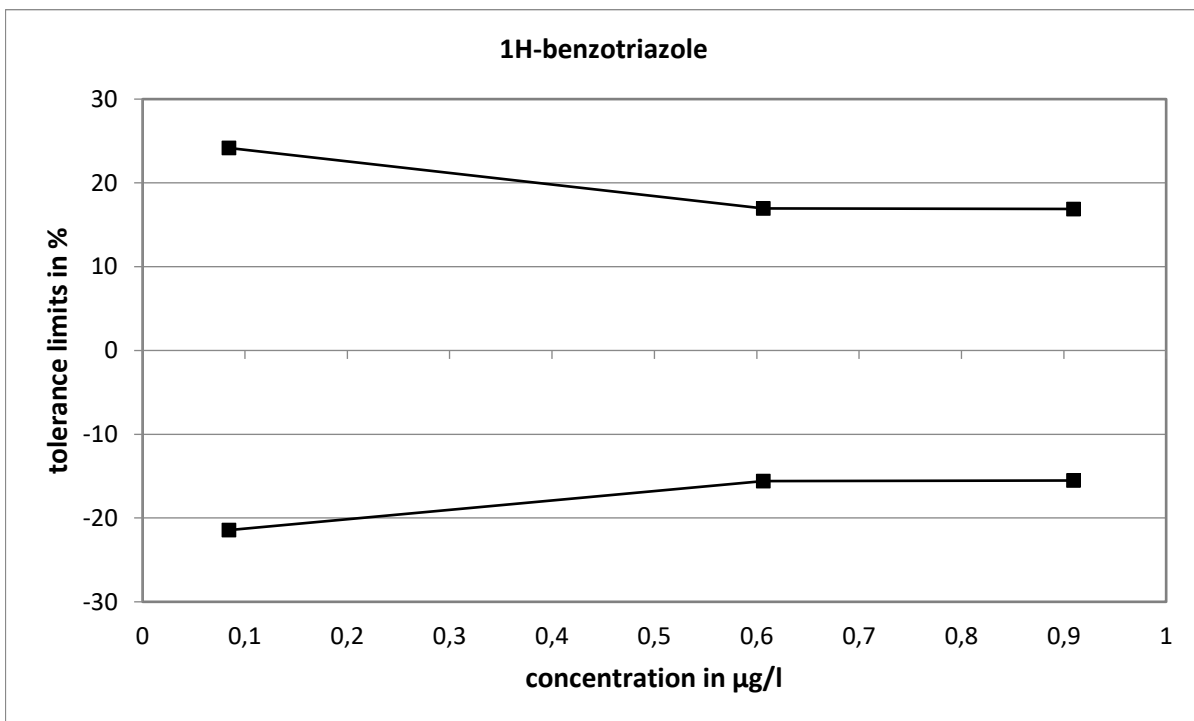

Method specific evaluation

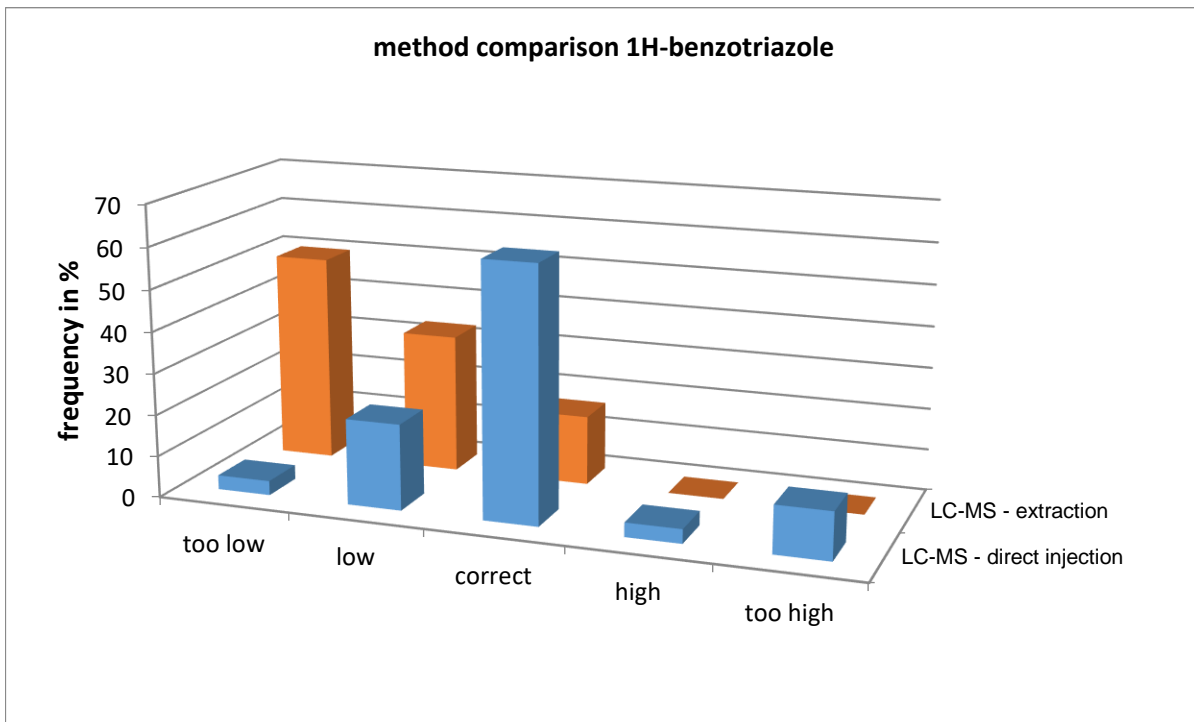
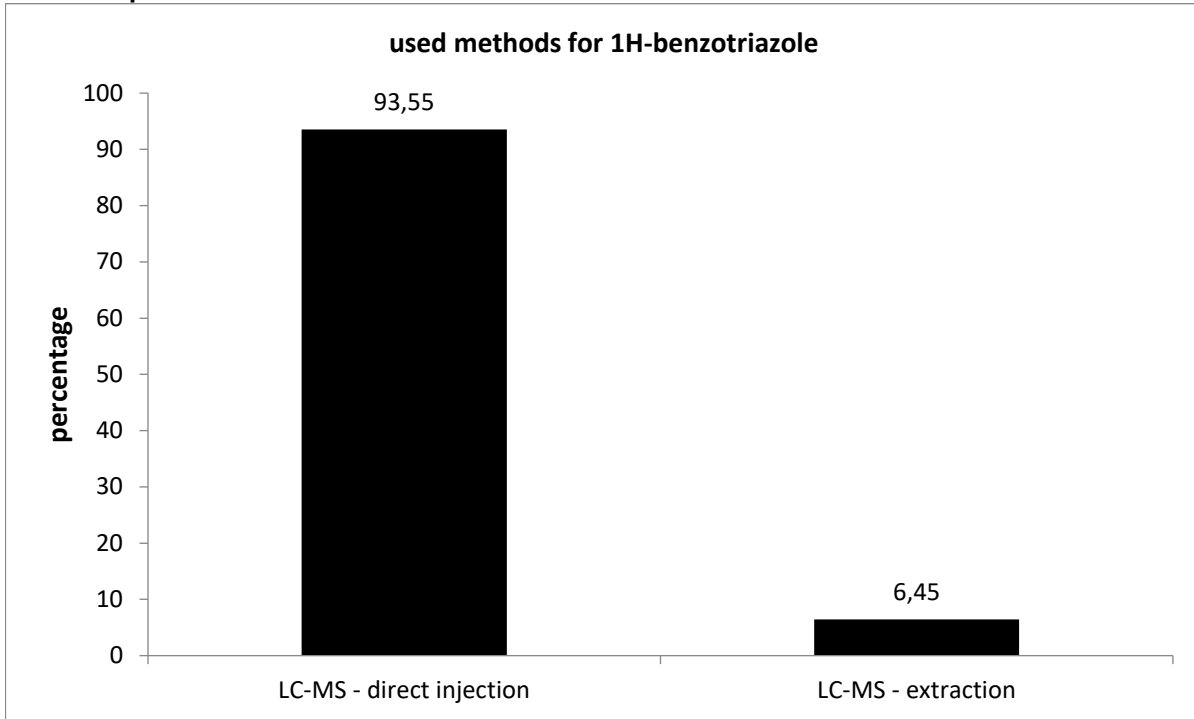

The values determined with LC-MS - direct injection showed the closest statistical distribution.

Comparison of means and reference values

level	mean [µg/l]			reference value [µg/l]		
	mean [µg/l]	exp. uncertainty [µg/l]	exp. uncertainty [%]	reference value [µg/l]	exp. uncertainty [µg/l]	exp. uncertainty [%]
1	0,0794	0,0044	5,5	0,0842	0,0020	2,3
2	0,5807	0,0224	3,9	0,6064	0,0114	1,9
3	0,8654	0,0335	3,9	0,9096	0,0170	1,9

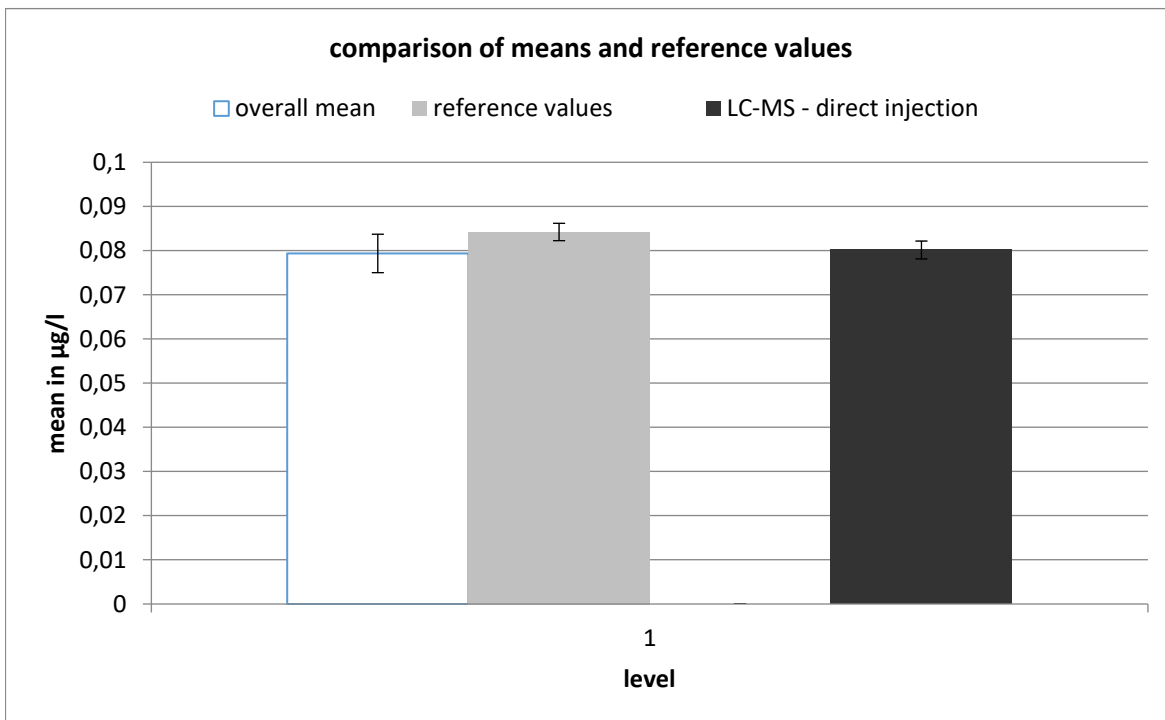

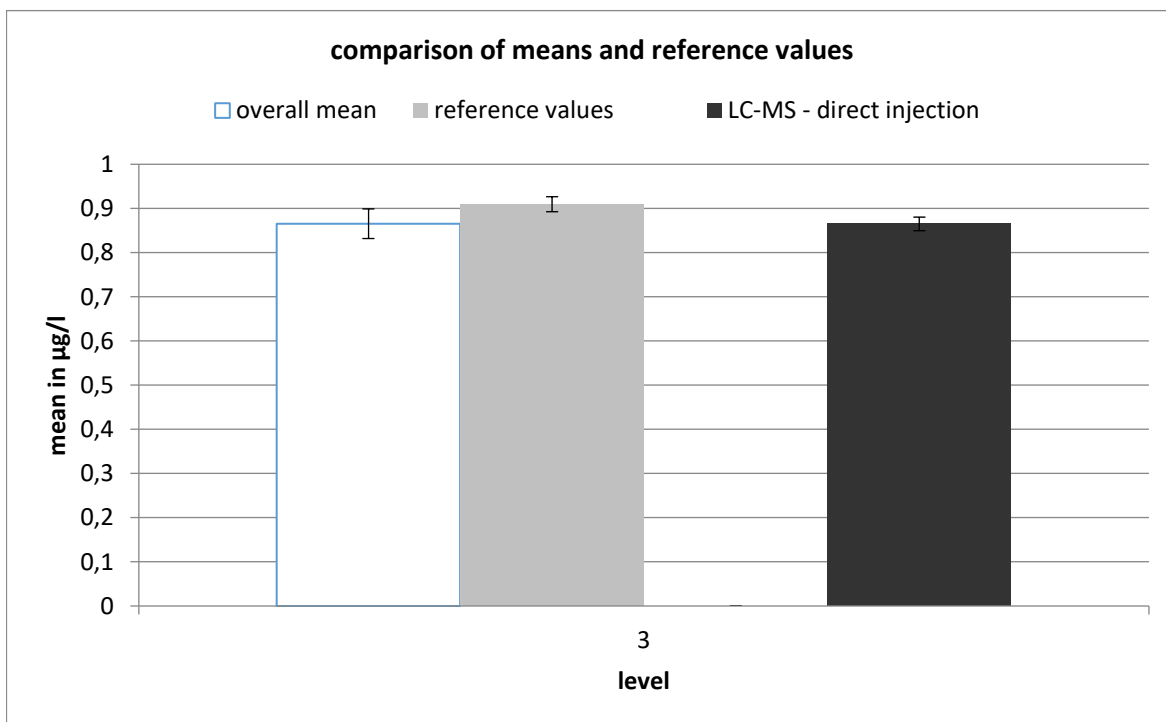
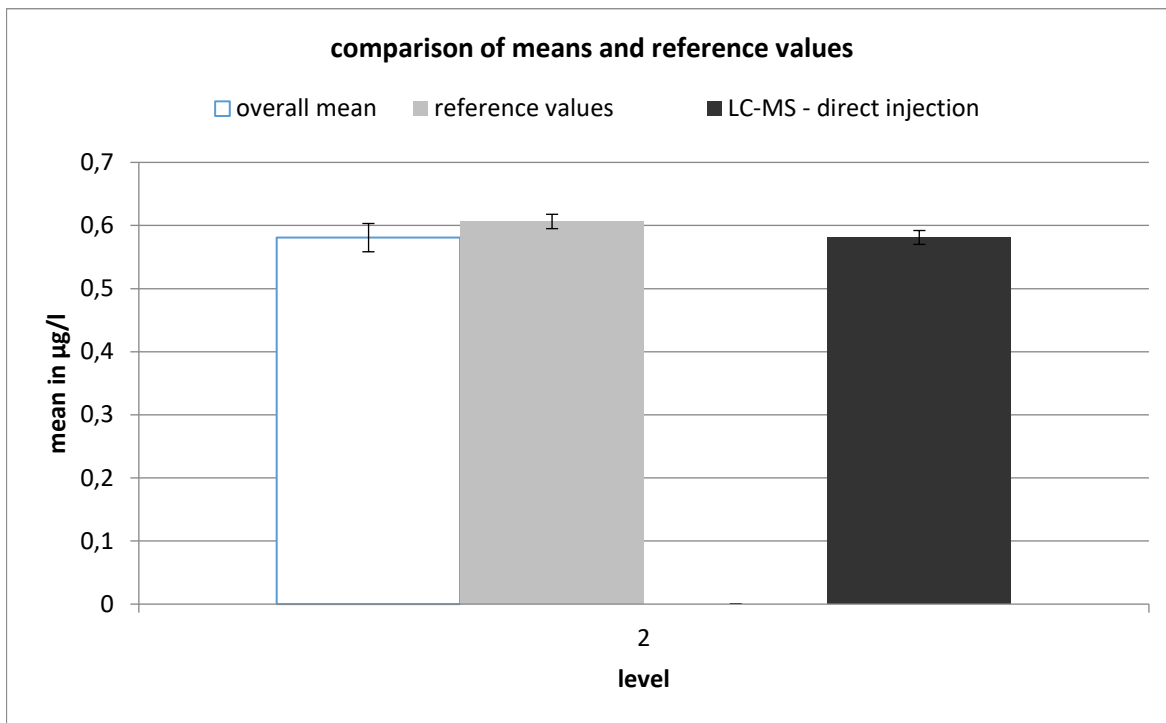



LC-MS - direct injection									
level	robust mean [µg/l]	exp. unc. of the mean [µg/l]	exp. unc. of the mean [%]	robust standard deviation [µg/l]	robust standard deviation [%]	number of results	out below	out above	out [%]
1	0,08	0,002	2,535	0,009	10,92	29	2	2	13,79
2	0,581	0,011	1,894	0,047	8,159	29	1	3	13,79
3	0,865	0,015	1,78	0,066	7,667	29	2	2	13,79

4-methyl-1H-benzotriazole

level	assigned value [µg/l]	expanded uncertainty of the assigned value [%]	standard deviation, calculated using robust statistics [µg/l]	standard deviation for proficiency assessment [µg/l]	standard deviation for proficiency assessment [%]	upper tolerance limit [µg/l]	lower tolerance limit [µg/l]	upper tolerance limit [%]	lower tolerance limit [%]	number of results	out below	out above	out [%]
1	0,0684	20,44	0,0091	0,0091	13,29	0,0883	0,0514	29,09	-24,76	26	6	2	29,6
2	0,3282	4,62	0,0437	0,0437	13,32	0,4224	0,2459	28,70	-25,08	26	2	3	18,5
3	0,7385	2,62	0,1090	0,1090	14,76	0,9748	0,5340	32,00	-27,68	26	1	2	11,1
sum										78	9	7	20,5

Recovery

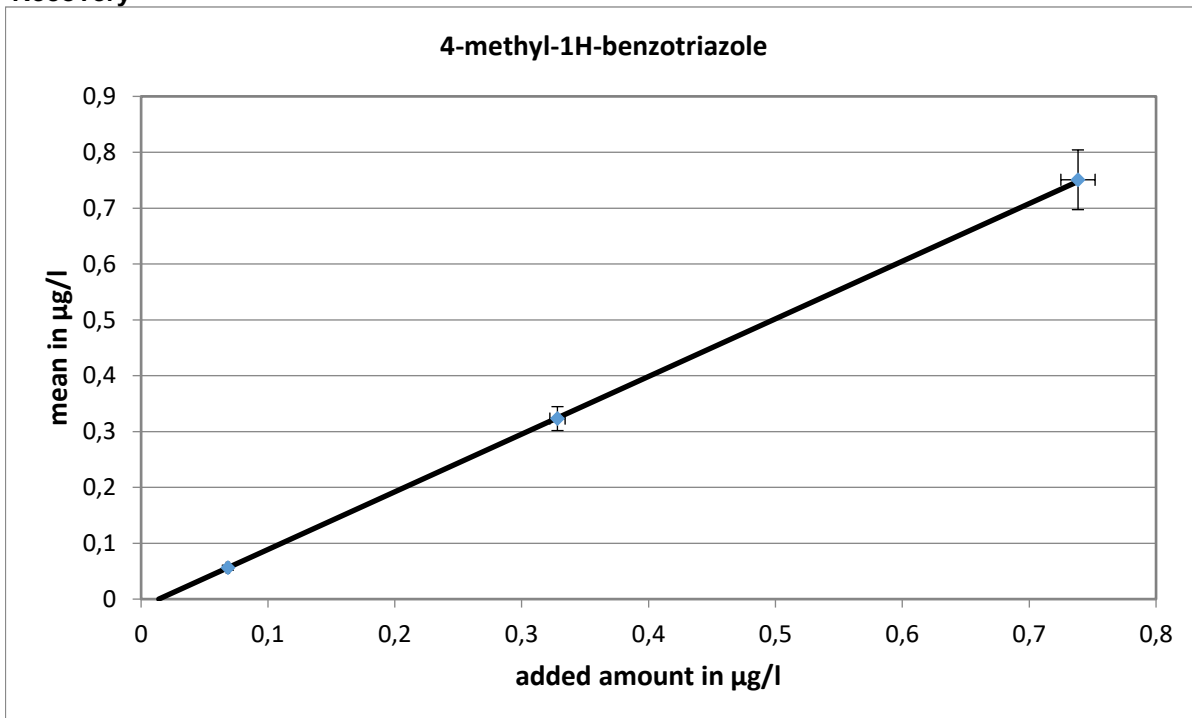

Slope of the regression: 1,032; average recovery: 103,2%

Relative standard deviation and tolerance limits

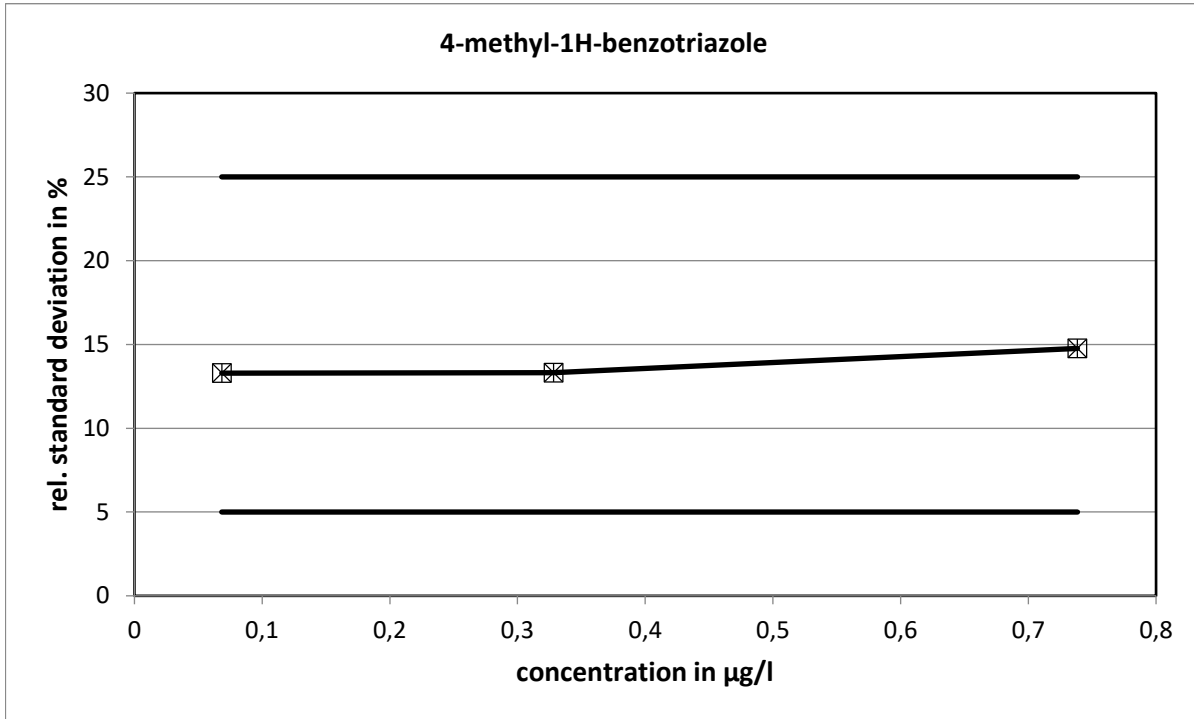

The relative standard deviations calculated with the Q-method did not reach the limits.

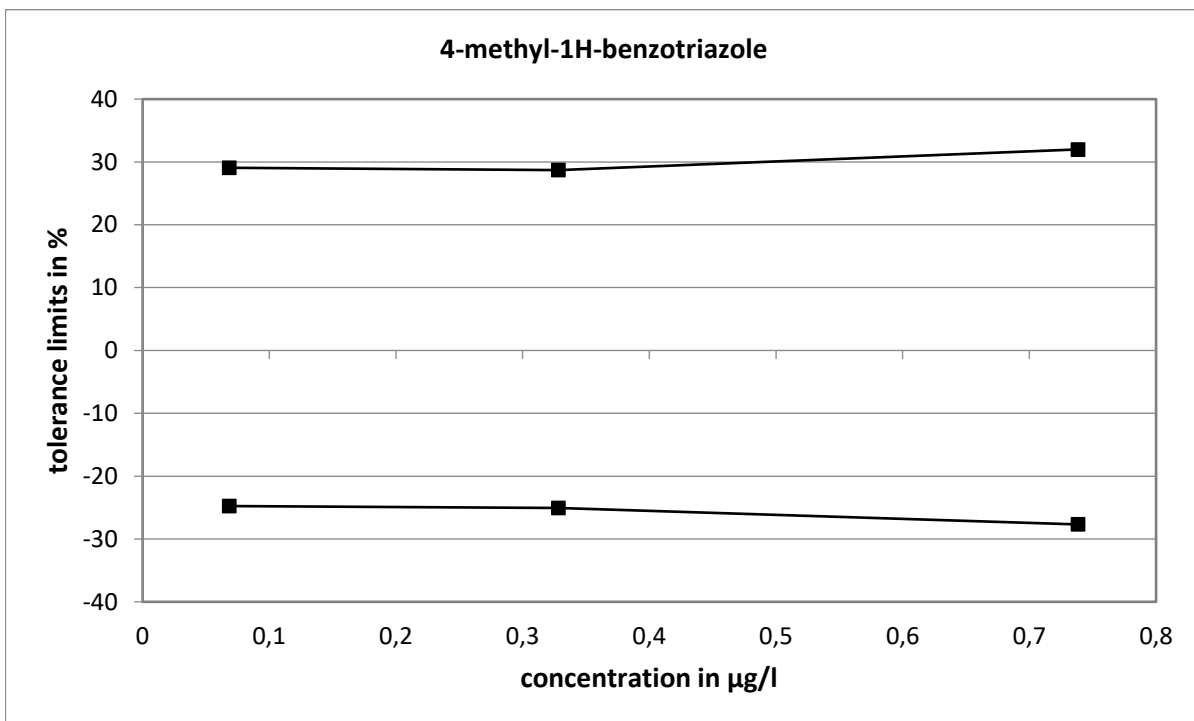

Method specific evaluation

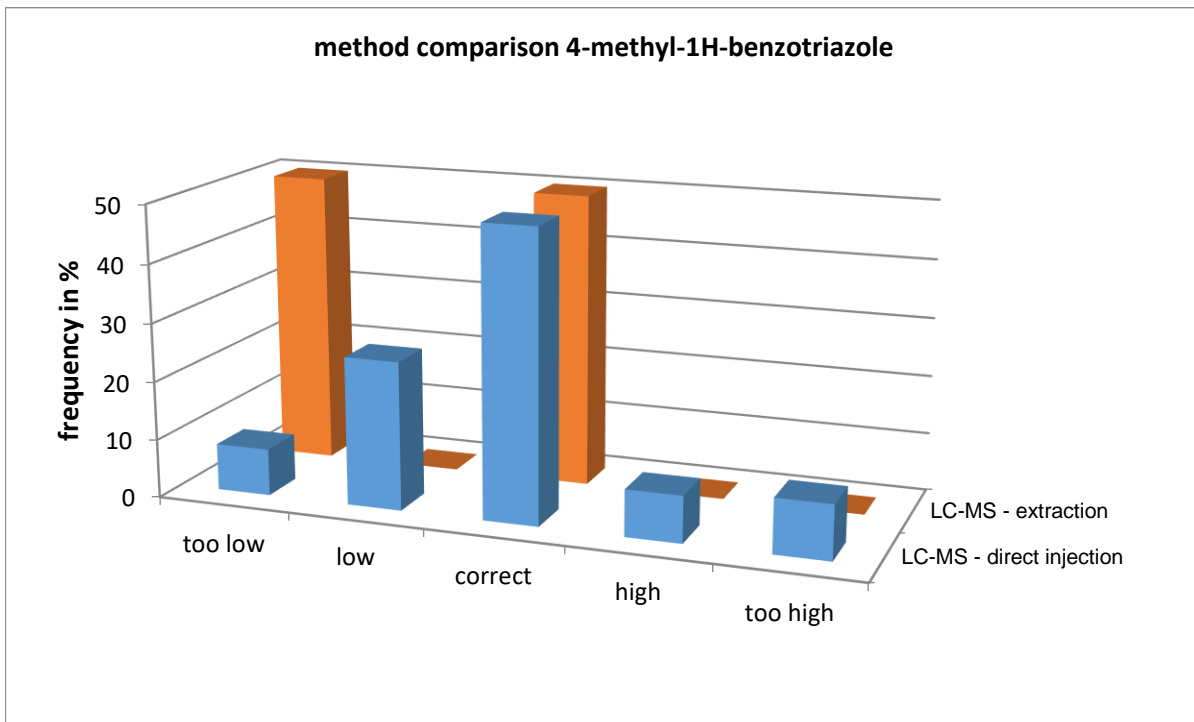
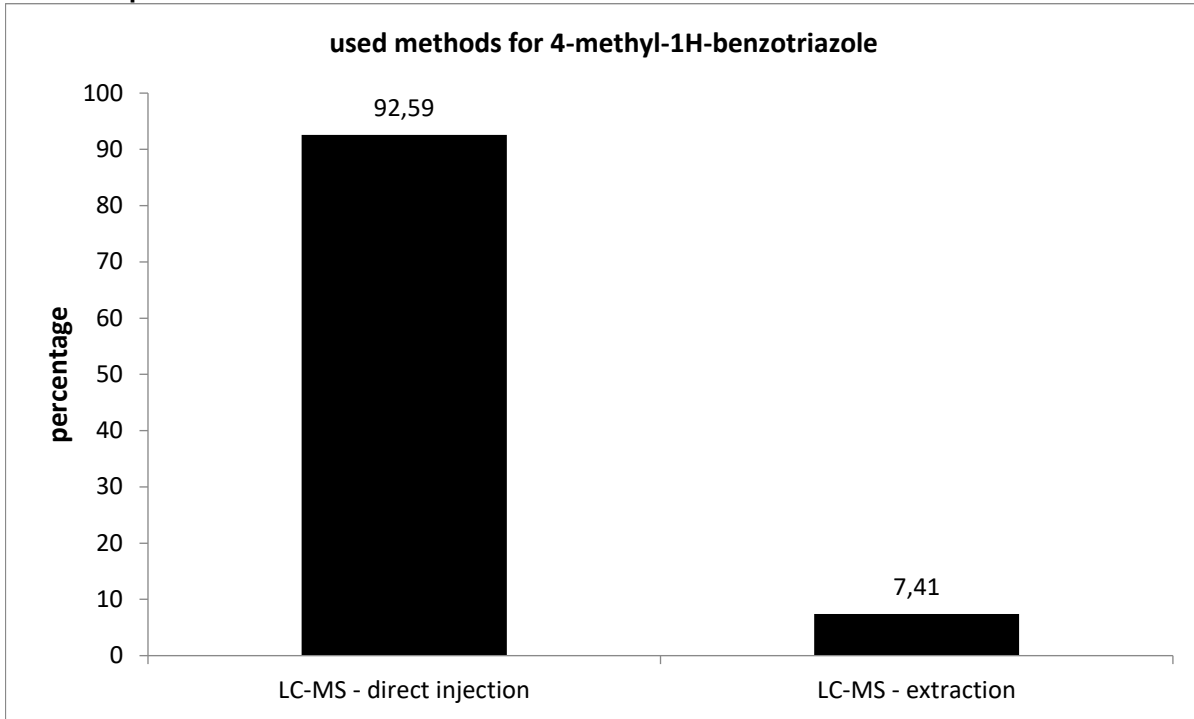

The values determined with LC-MS - direct injection showed the closest statistical distribution.

Comparison of means and reference values

level	[µg/l]			[µg/l]		
	mean	exp. uncertainty	exp. uncertainty [%]	reference value	exp. uncertainty	exp. uncertainty [%]
1	0,0562	0,0045	7,9	0,0684	0,0140	20,4
2	0,3231	0,0214	6,6	0,3282	0,0152	4,6
3	0,7507	0,0535	7,1	0,7385	0,0194	2,6

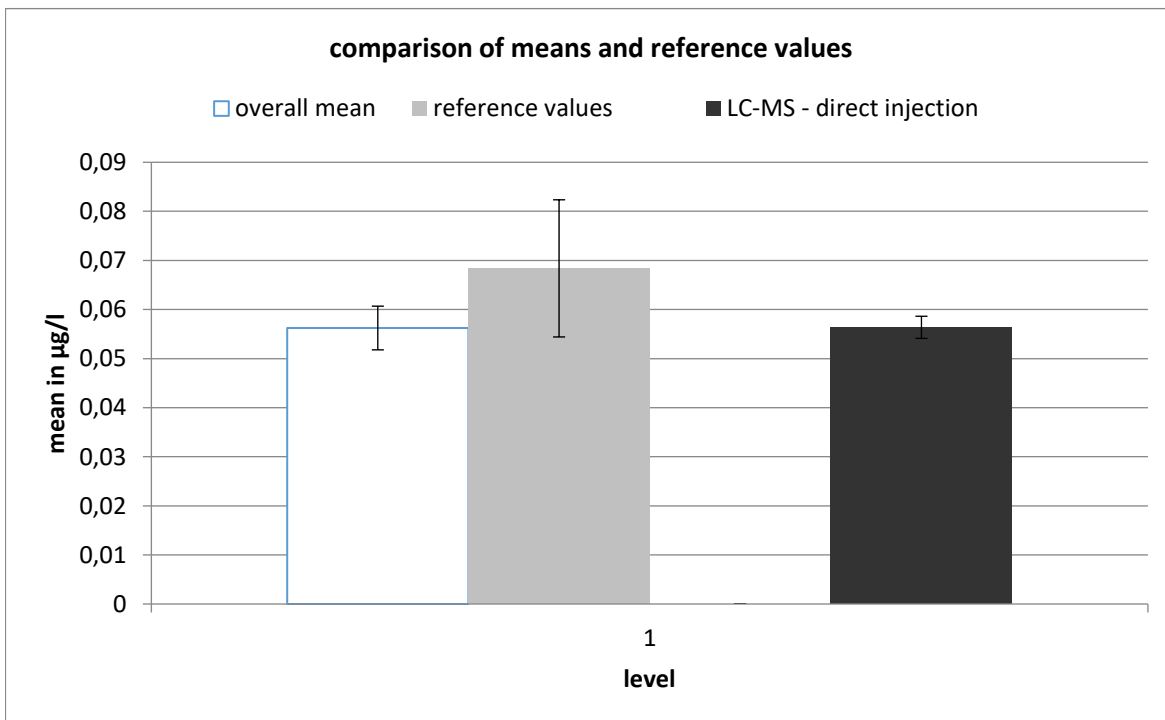

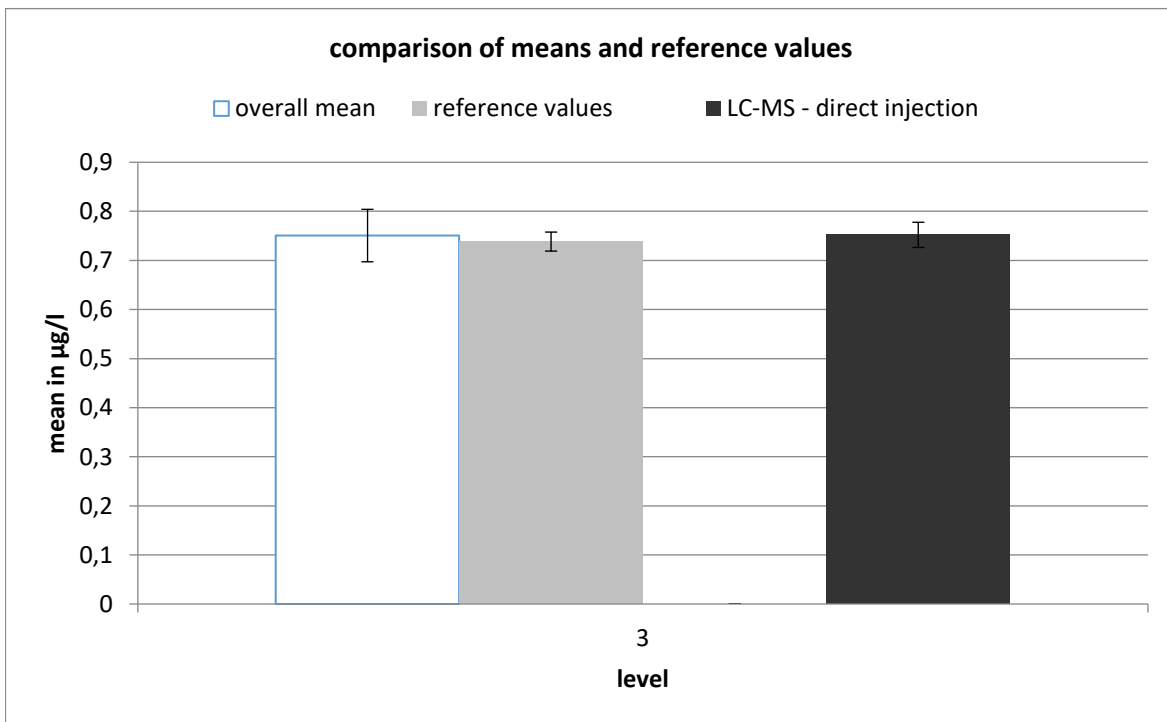
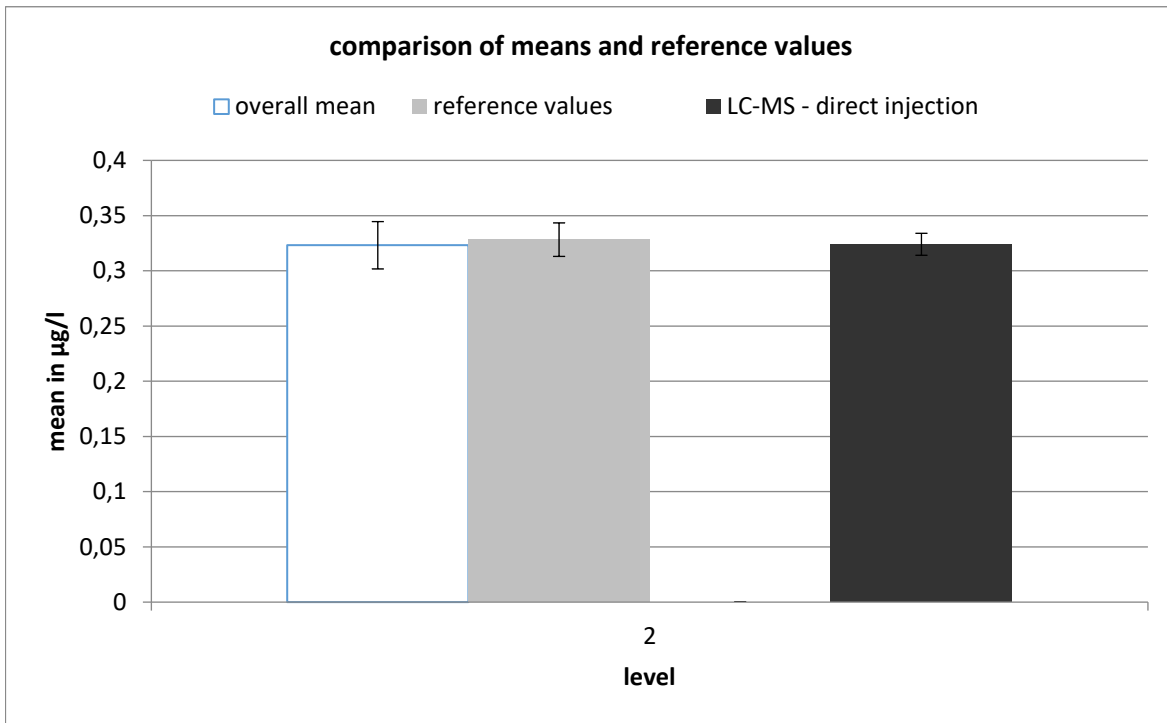

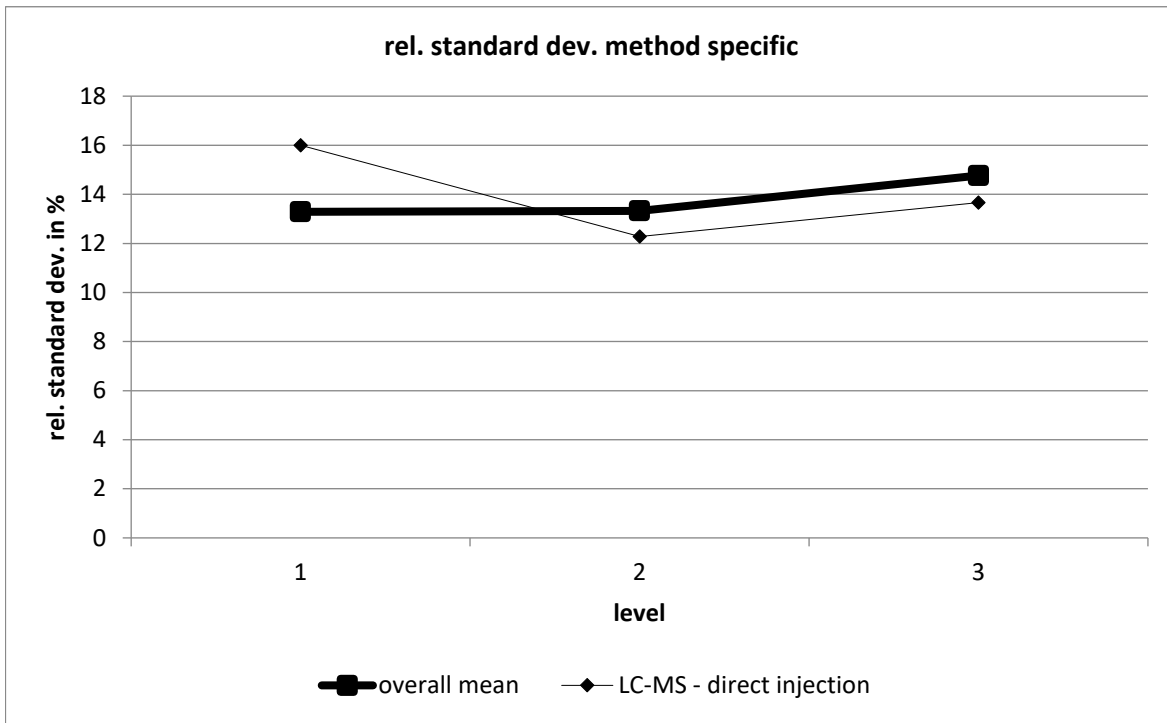

LC-MS - direct injection									
level	robust mean [$\mu\text{g/l}$]	exp. unc. of the mean [$\mu\text{g/l}$]	exp. unc. of the mean [%]	robust standard deviation [$\mu\text{g/l}$]	robust standard deviation [%]	number of results	out below	out above	out [%]
1	0,056	0,002	4	0,009	16	25	0	3	12
2	0,324	0,01	3,07	0,04	12,28	25	1	3	16
3	0,752	0,026	3,416	0,103	13,66	25	0	1	4

5-methyl-1H-benzotriazole

level	assigned value [µg/l]	expanded uncertainty of the assigned value [%]	standard deviation, calculated using robust statistics [µg/l]	standard deviation for proficiency assessment [µg/l]	standard deviation for proficiency assessment [%]	upper tolerance limit [µg/l]	lower tolerance limit [µg/l]	upper tolerance limit [%]	lower tolerance limit [%]	number of results	out below	out above	out [%]
1	0,0883	2,01	0,0130	0,0130	14,73	0,1166	0,0640	32,07	-27,53	26	0	3	11,1
2	0,5295	2,01	0,0613	0,0613	11,58	0,6605	0,4133	24,73	-21,94	26	3	2	18,5
3	0,9531	2,01	0,1359	0,1359	14,26	1,248	0,6986	30,98	-26,70	26	2	1	11,1
sum										78	5	6	14,1

Recovery

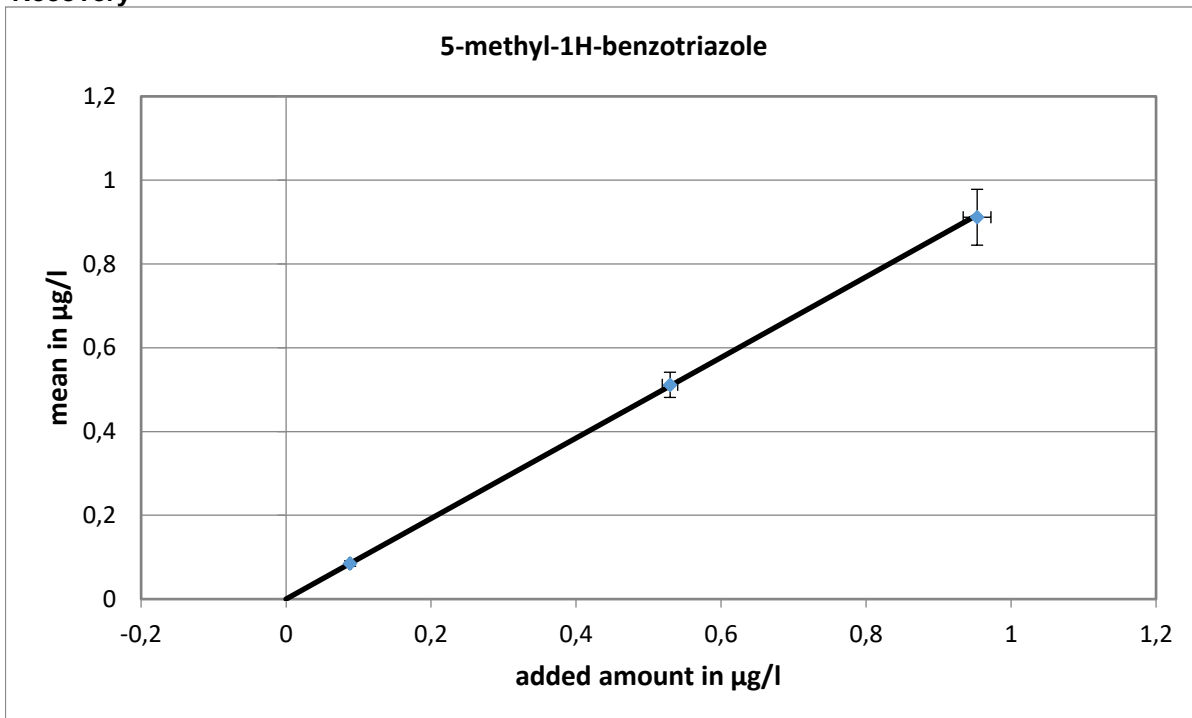

Slope of the regression: 0,962; average recovery: 96,2%

Relative standard deviation and tolerance limits

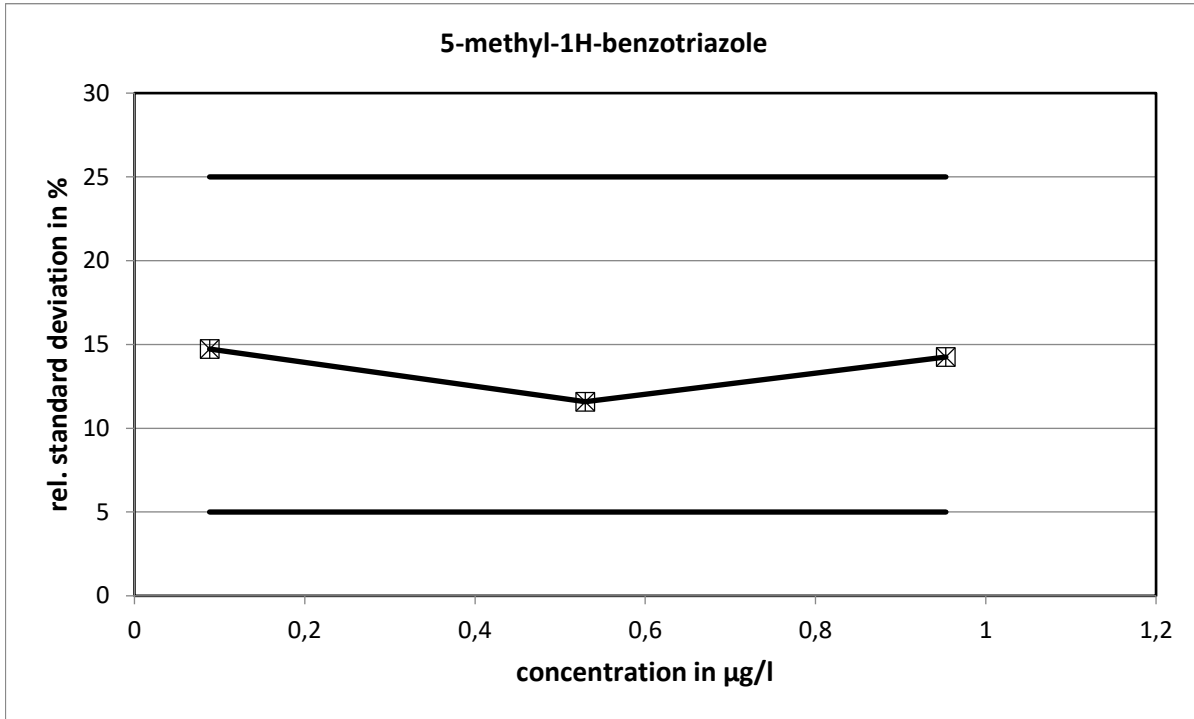

The relative standard deviations calculated with the Q-method did not reach the limits.

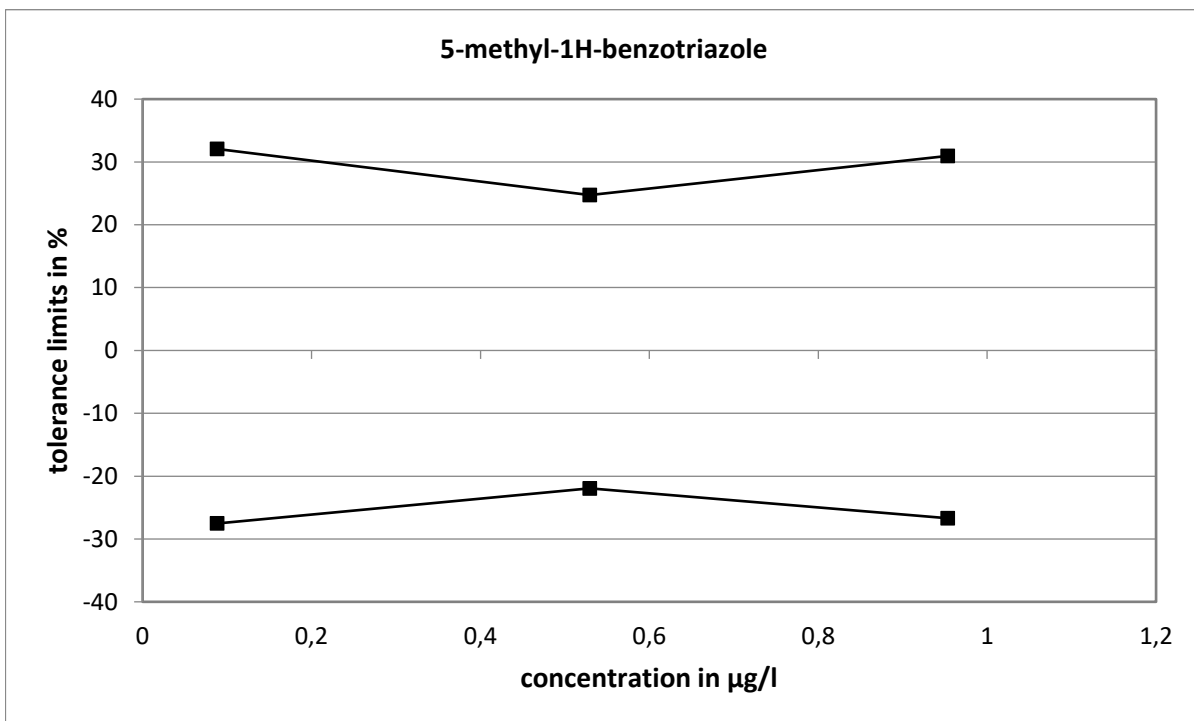

Method specific evaluation

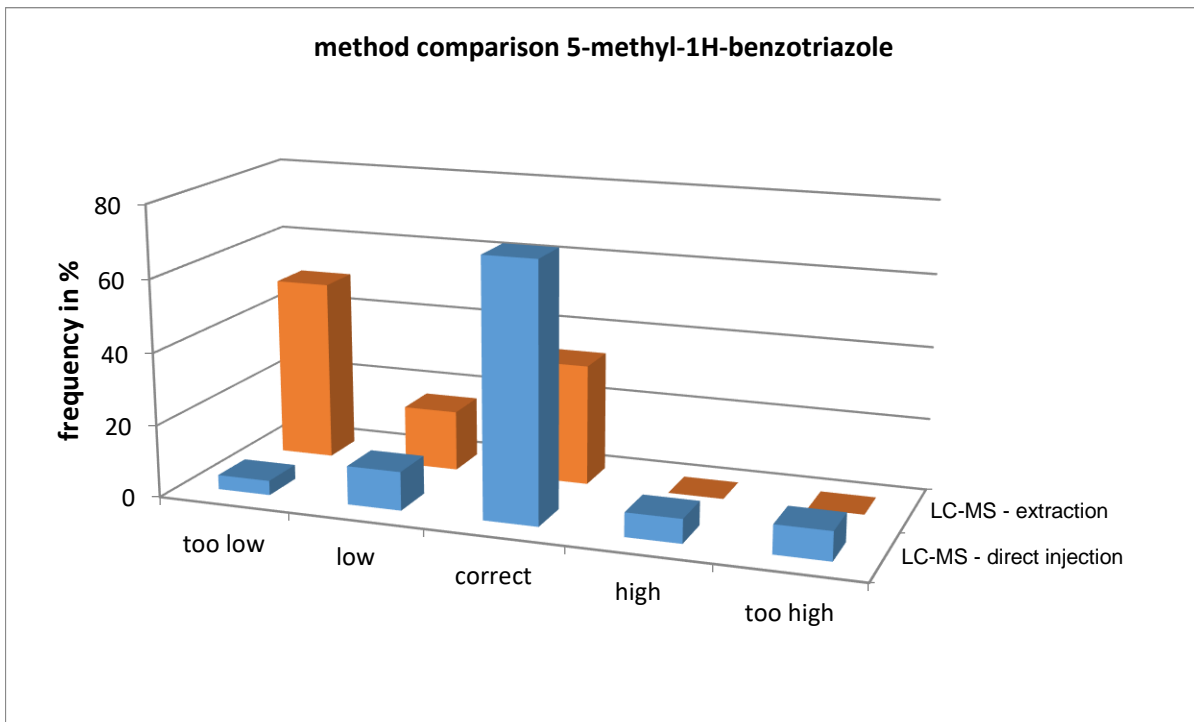
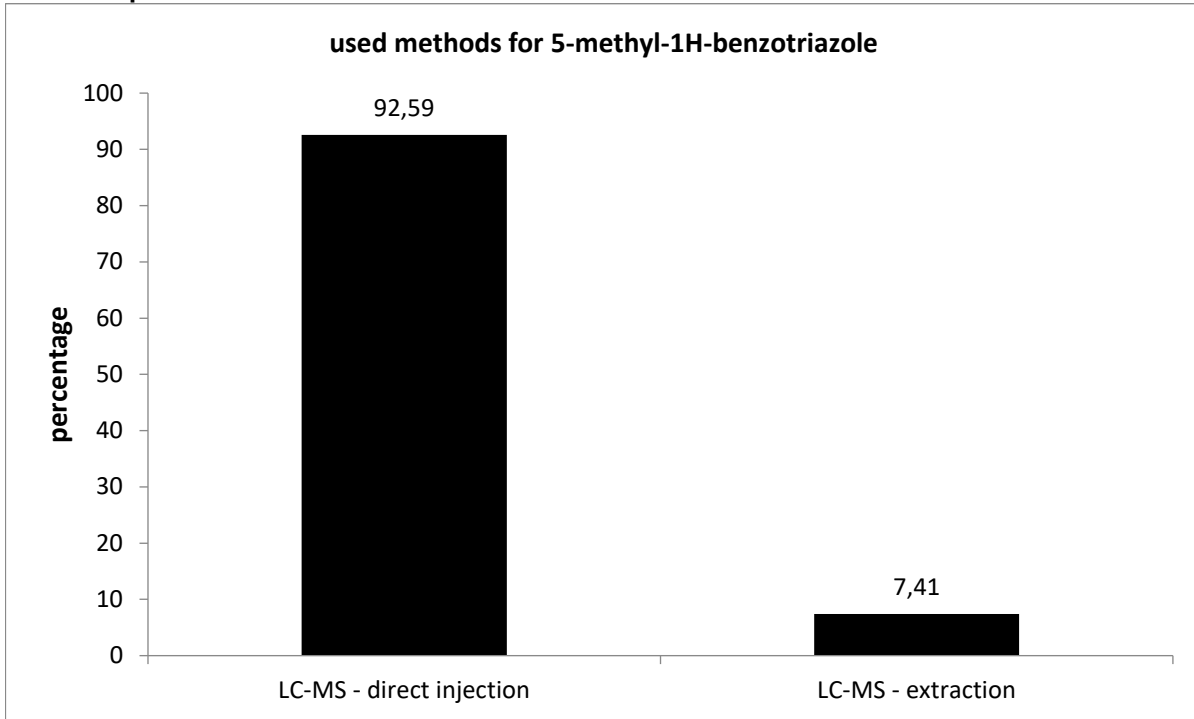

The values determined with LC-MS - direct injection showed the closest statistical distribution.

Comparison of means and reference values

level	mean [µg/l]	exp. uncertainty [µg/l]	exp. uncertainty [%]	reference value [µg/l]	exp. uncertainty [µg/l]	exp. uncertainty [%]
1	0,0849	0,0064	7,5	0,0884	0,0018	2,0
2	0,5115	0,0301	5,9	0,5296	0,0107	2,0
3	0,9116	0,0666	7,3	0,9532	0,0192	2,0

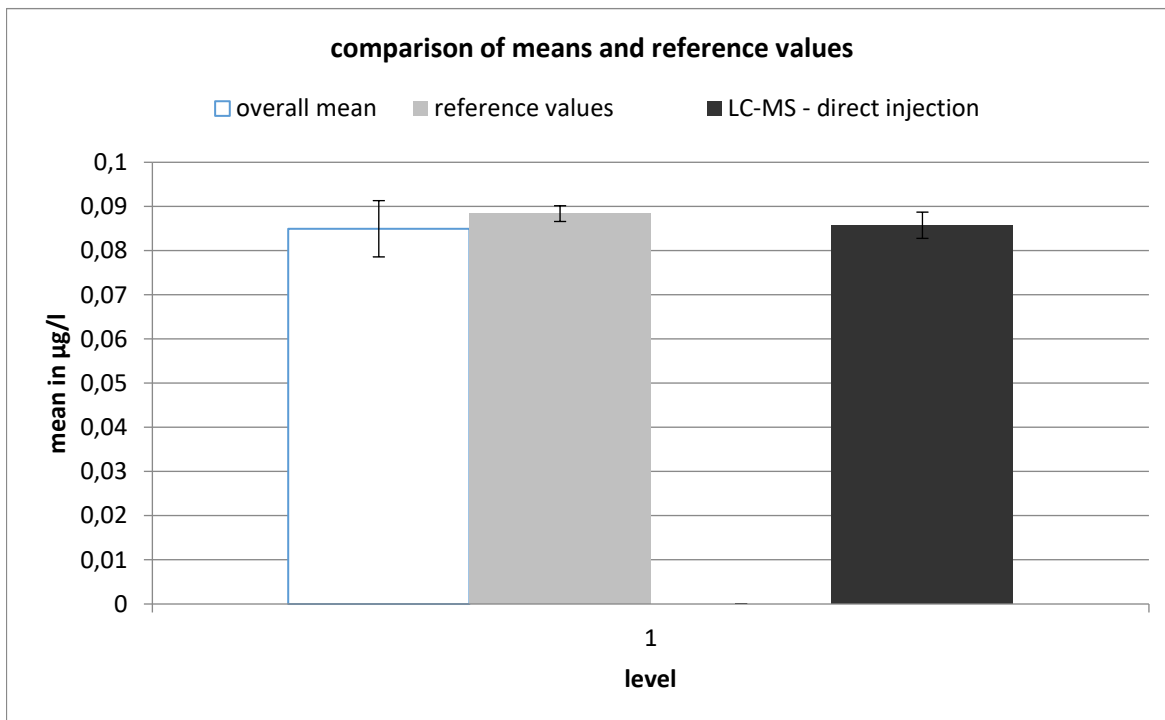

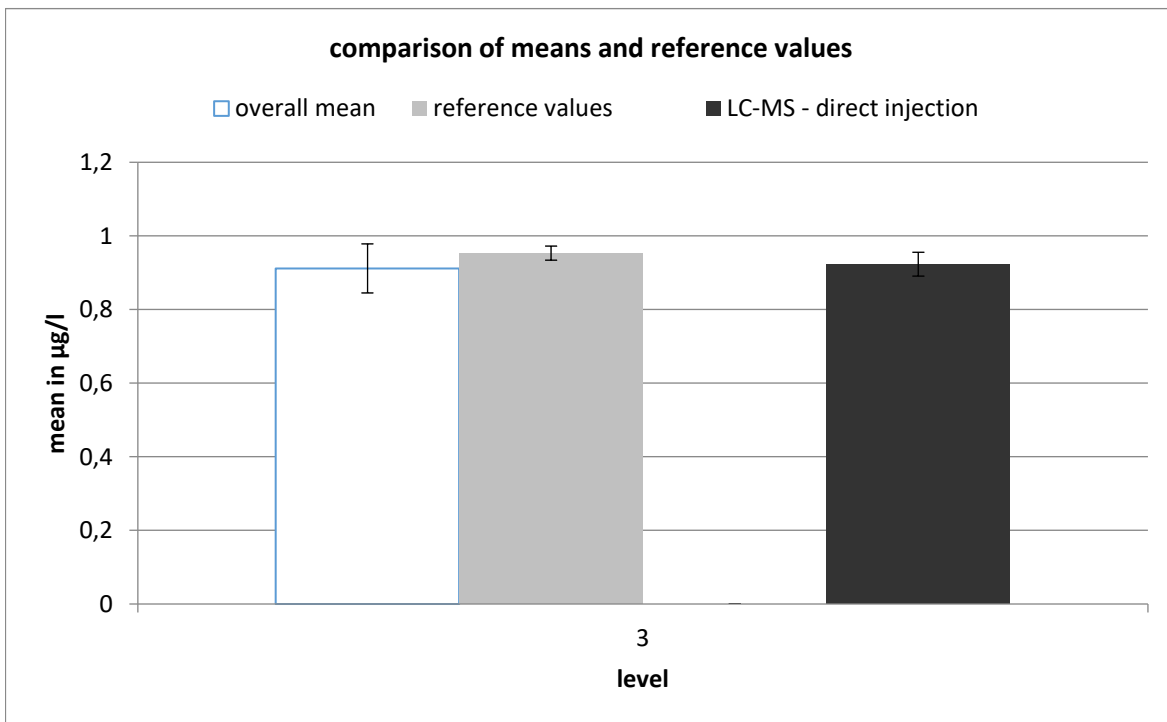
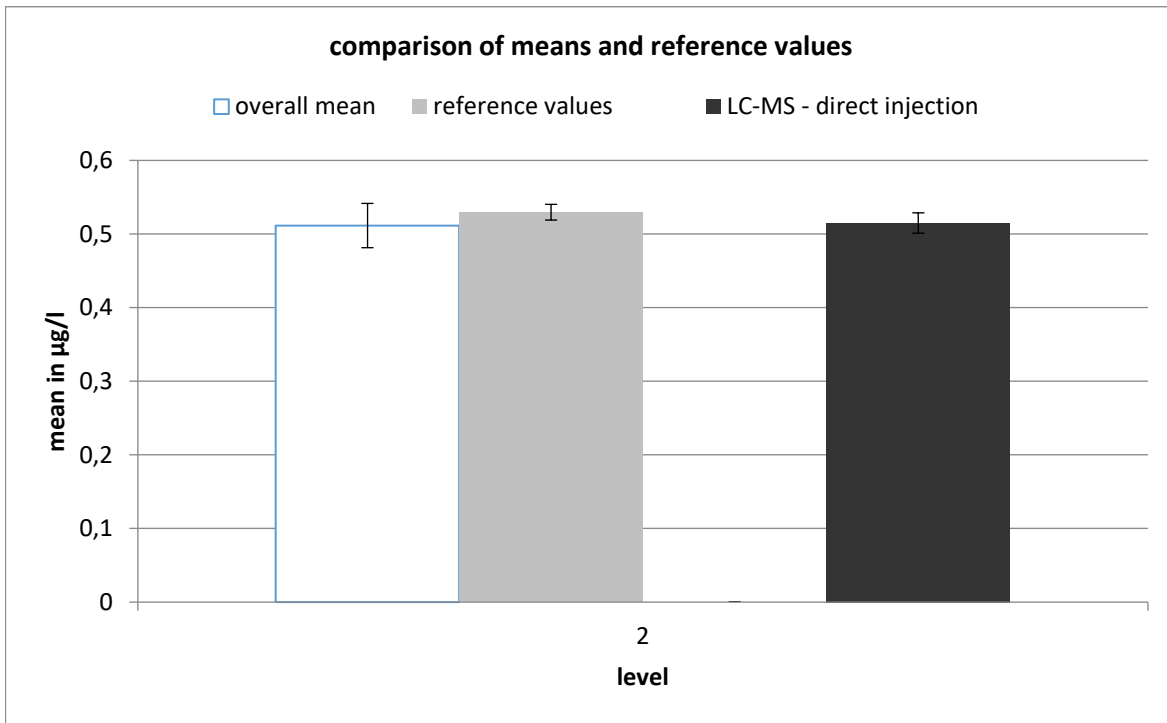

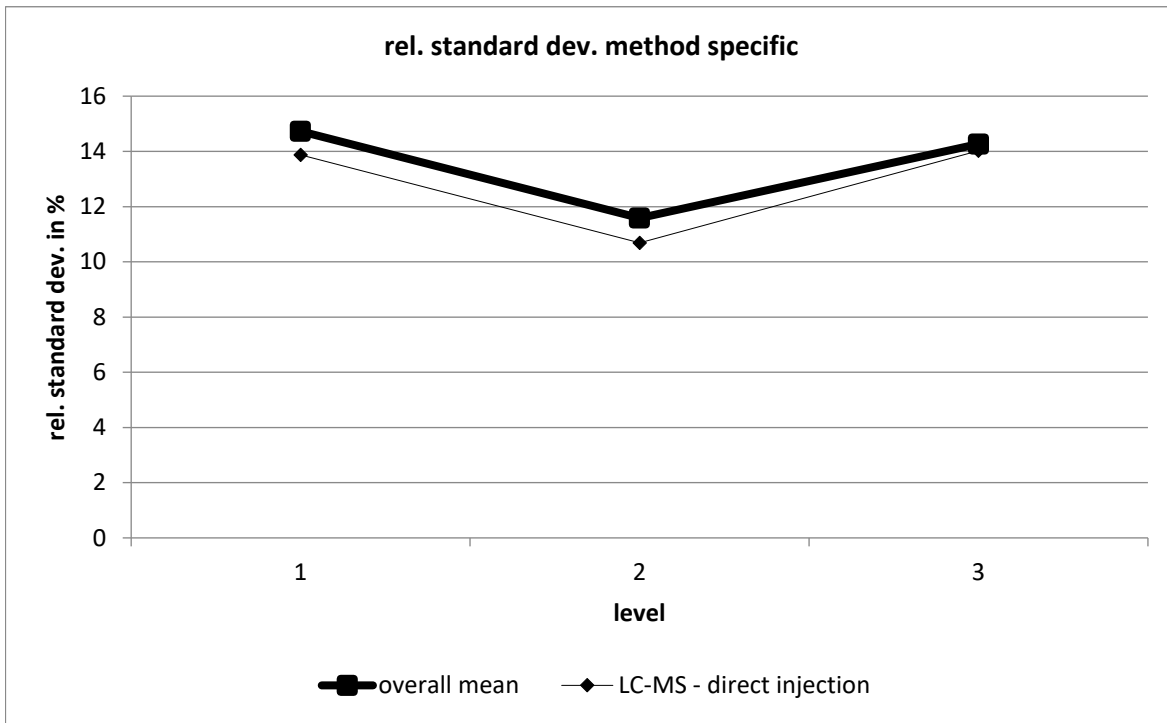

LC-MS - direct injection									
level	robust mean [$\mu\text{g/l}$]	exp. unc. of the mean [$\mu\text{g/l}$]	exp. unc. of the mean [%]	robust standard deviation [$\mu\text{g/l}$]	robust standard deviation [%]	number of results	out below	out above	out [%]
1	0,086	0,003	3,468	0,012	13,87	25	0	3	12
2	0,515	0,014	2,672	0,055	10,69	25	2	2	16
3	0,923	0,032	3,506	0,129	14,02	25	1	1	8

sum_methylbenzotriazoles

level	assigned value [µg/l]	expanded uncertainty of the assigned value [%]	standard deviation, calculated using robust statistics [µg/l]	standard deviation for proficiency assessment [µg/l]	standard deviation for proficiency assessment [%]	upper tolerance limit [µg/l]	lower tolerance limit [µg/l]	upper tolerance limit [%]	lower tolerance limit [%]	number of results	out below	out above	out [%]
1	0,1566	8,60	0,0185	0,0185	11,83	0,1964	0,1217	25,41	-22,33	27	2	4	20,7
2	0,8577	2,10	0,0972	0,0972	11,33	1,065	0,6732	24,12	-21,52	28	4	3	24,1
3	1,692	1,59	0,1959	0,1959	11,58	2,109	1,320	24,69	-21,95	28	3	3	20,7
sum										83	9	10	22,9

Recovery

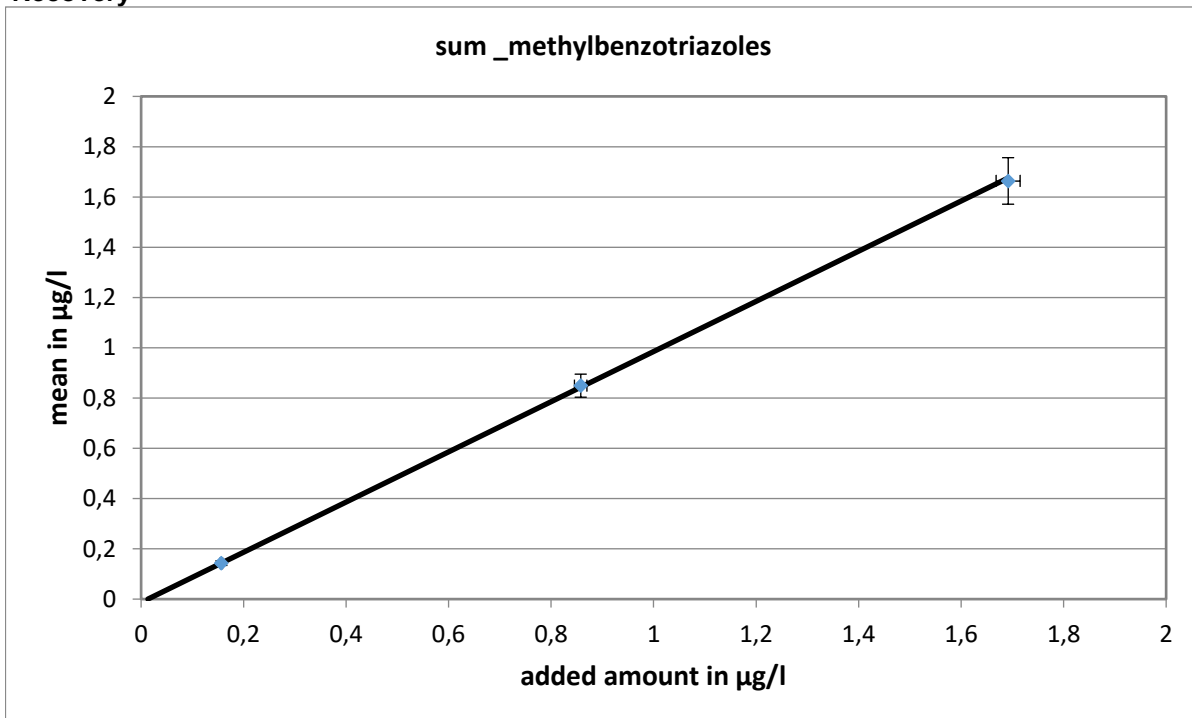

Slope of the regression: 0,998; average recovery: 99,8%

Relative standard deviation and tolerance limits

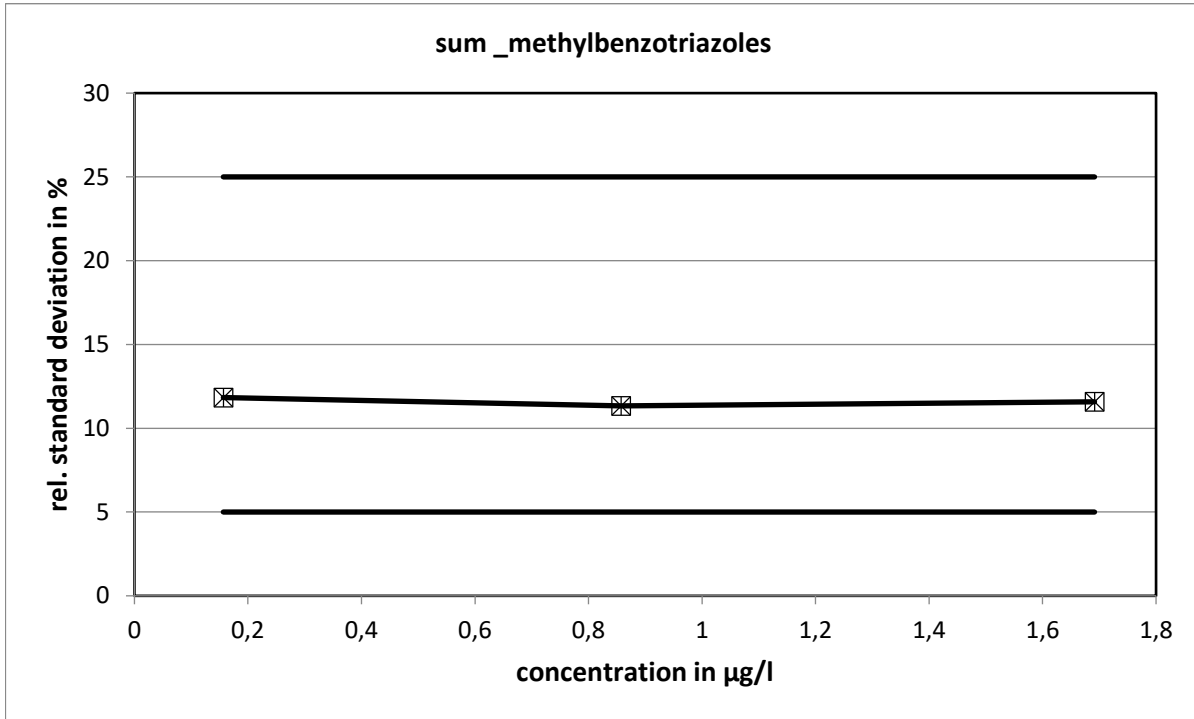

The relative standard deviations calculated with the Q-method did not reach the limits.

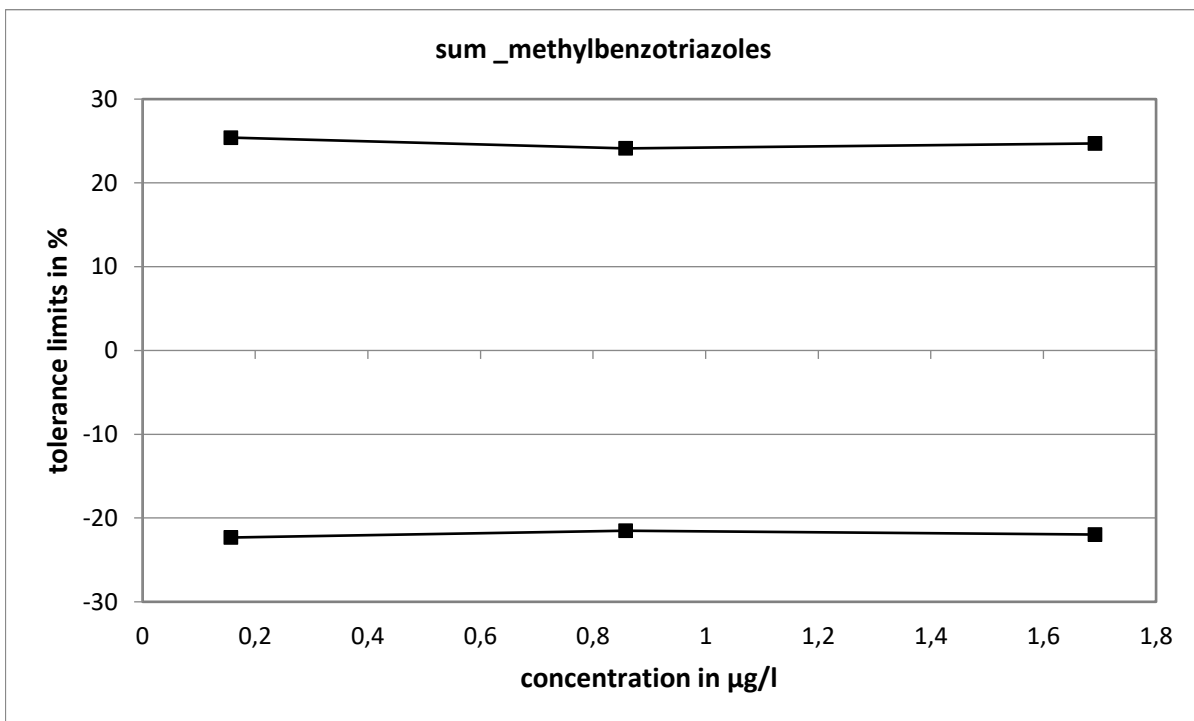

Method specific evaluation

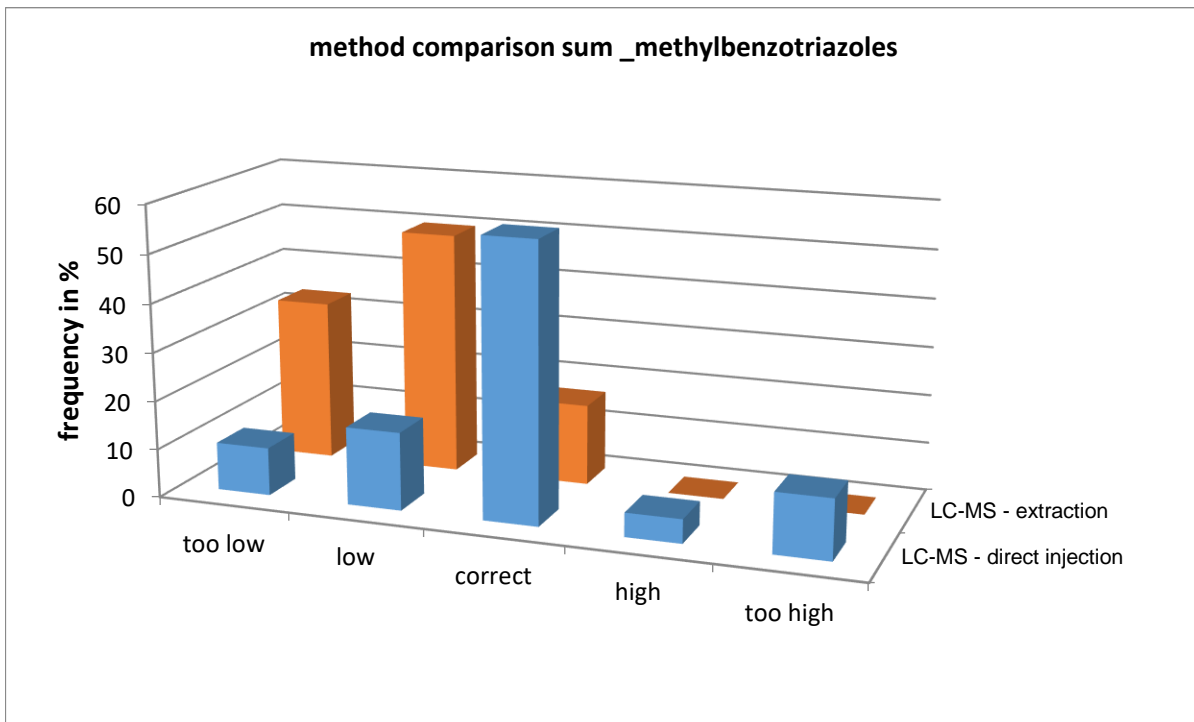
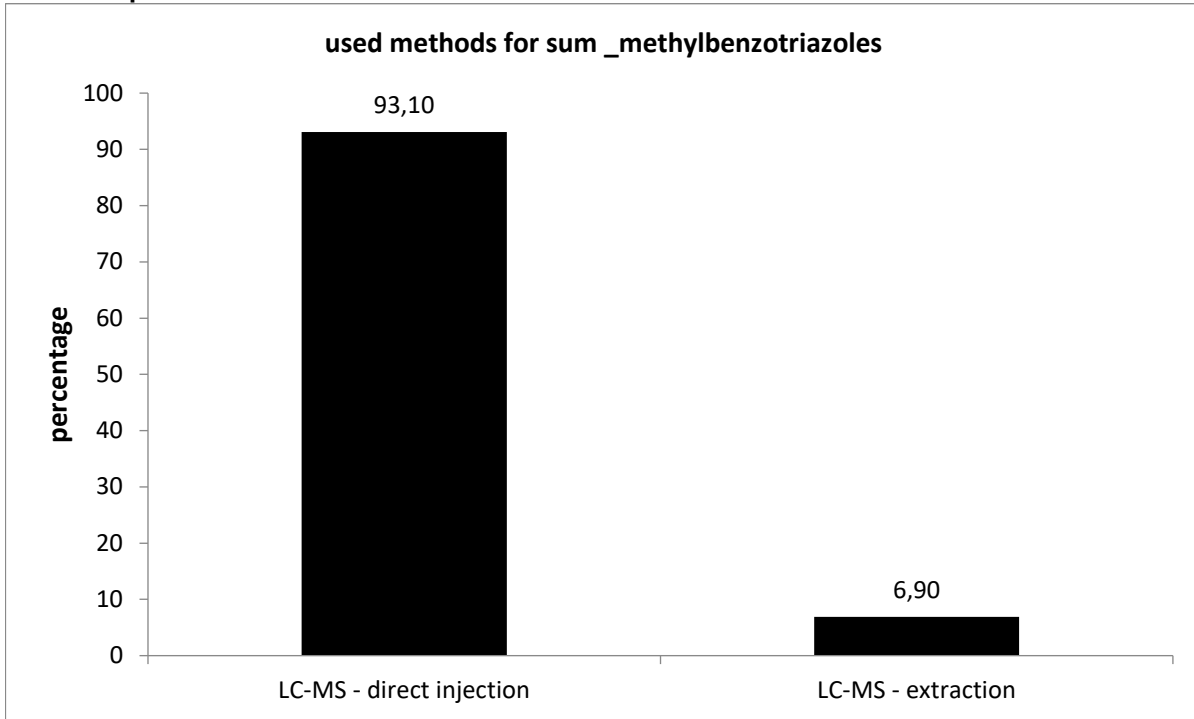

The values determined with LC-MS - direct injection showed the closest statistical distribution.

Comparison of means and reference values

level	mean [µg/l]			reference value [µg/l]		
	mean [µg/l]	exp. uncertainty [µg/l]	exp. uncertainty [%]	reference value [µg/l]	exp. uncertainty [µg/l]	exp. uncertainty [%]
1	0,1430	0,0089	6,2	0,1566	0,0135	8,6
2	0,8492	0,0459	5,4	0,8577	0,0181	2,1
3	1,664	0,093	5,6	1,692	0,027	1,6

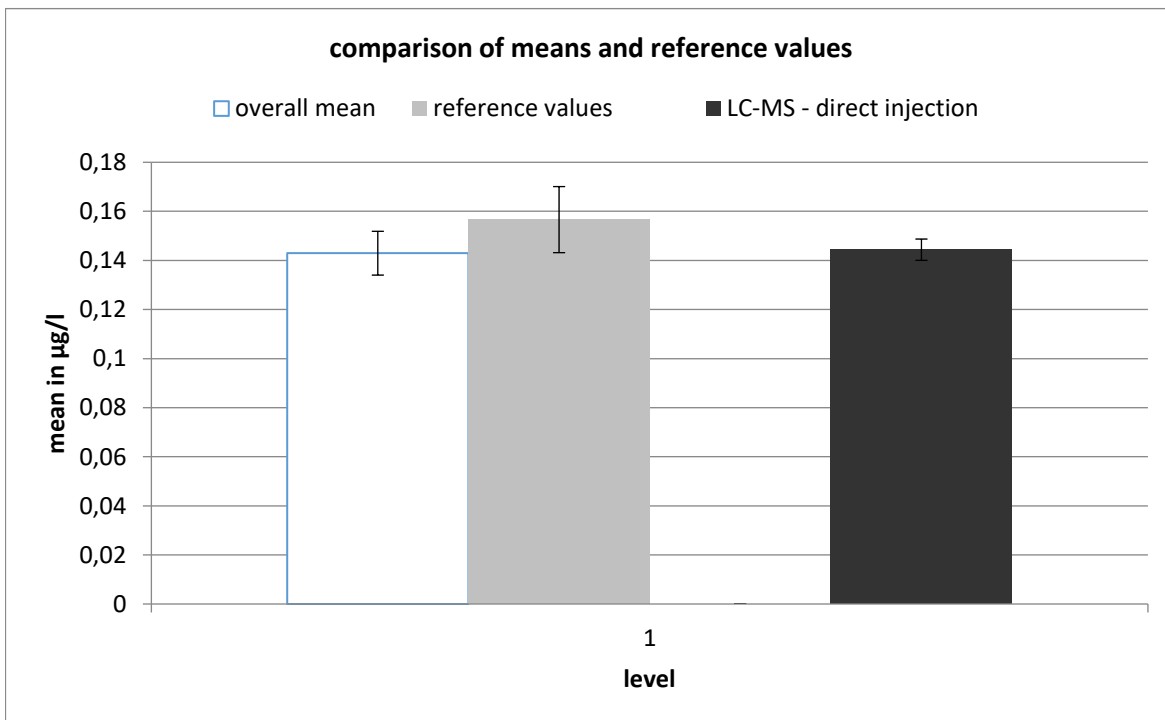

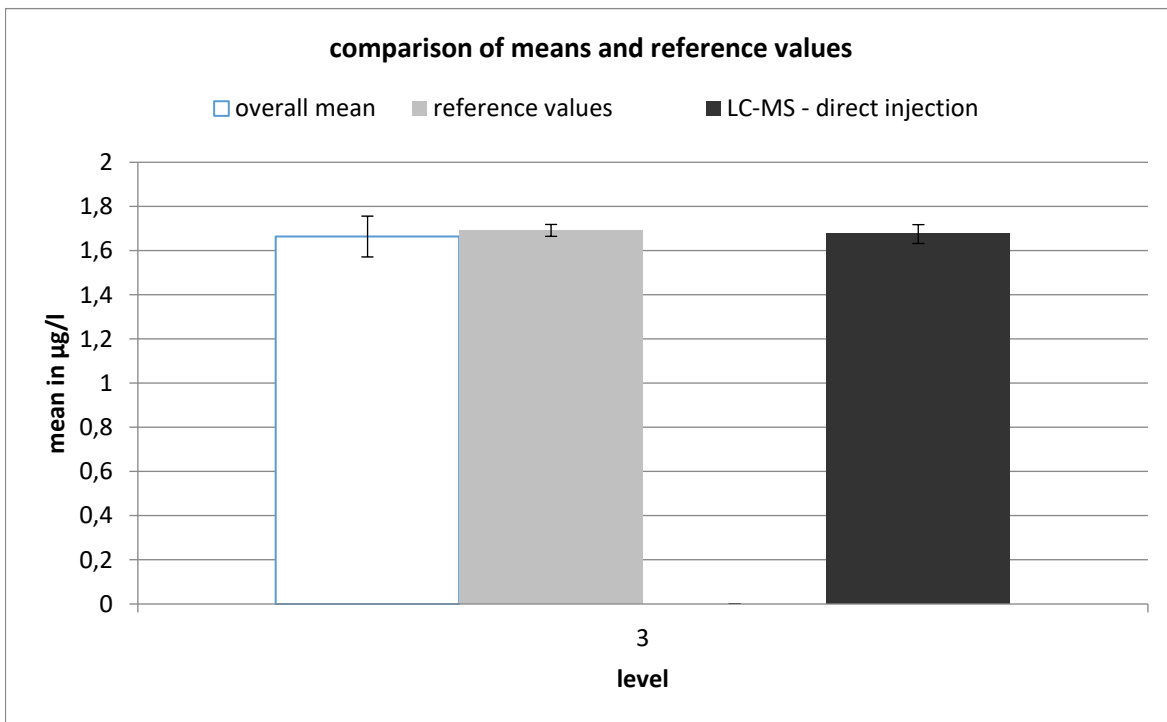
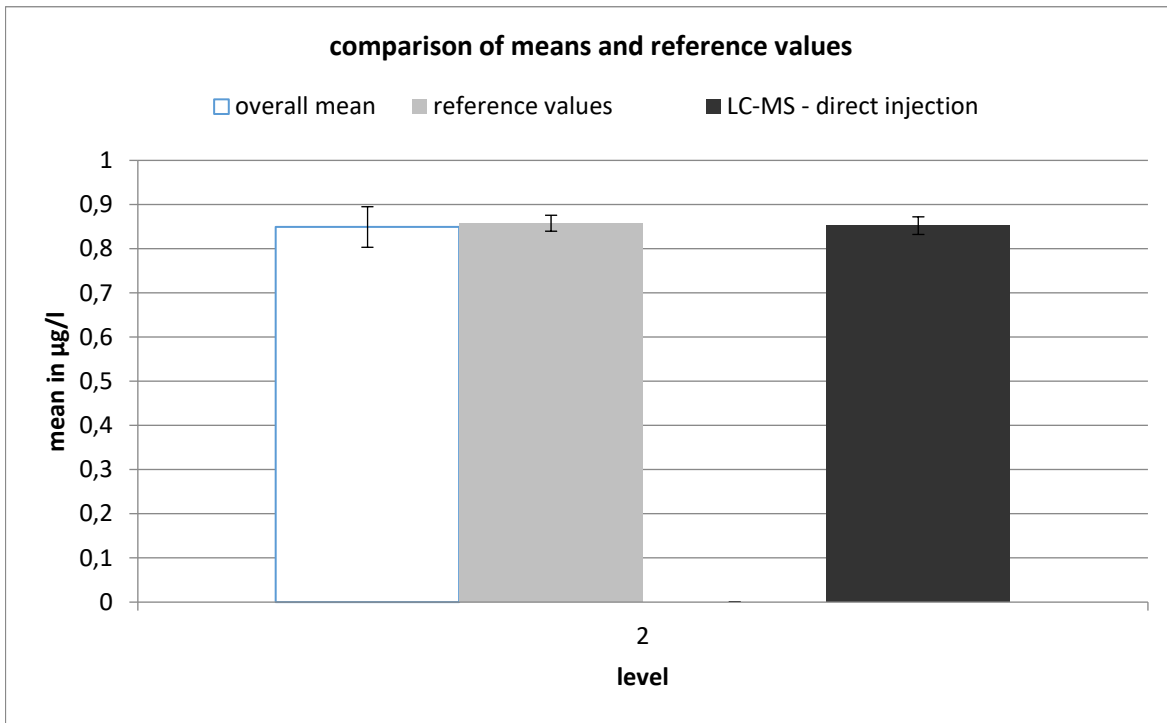

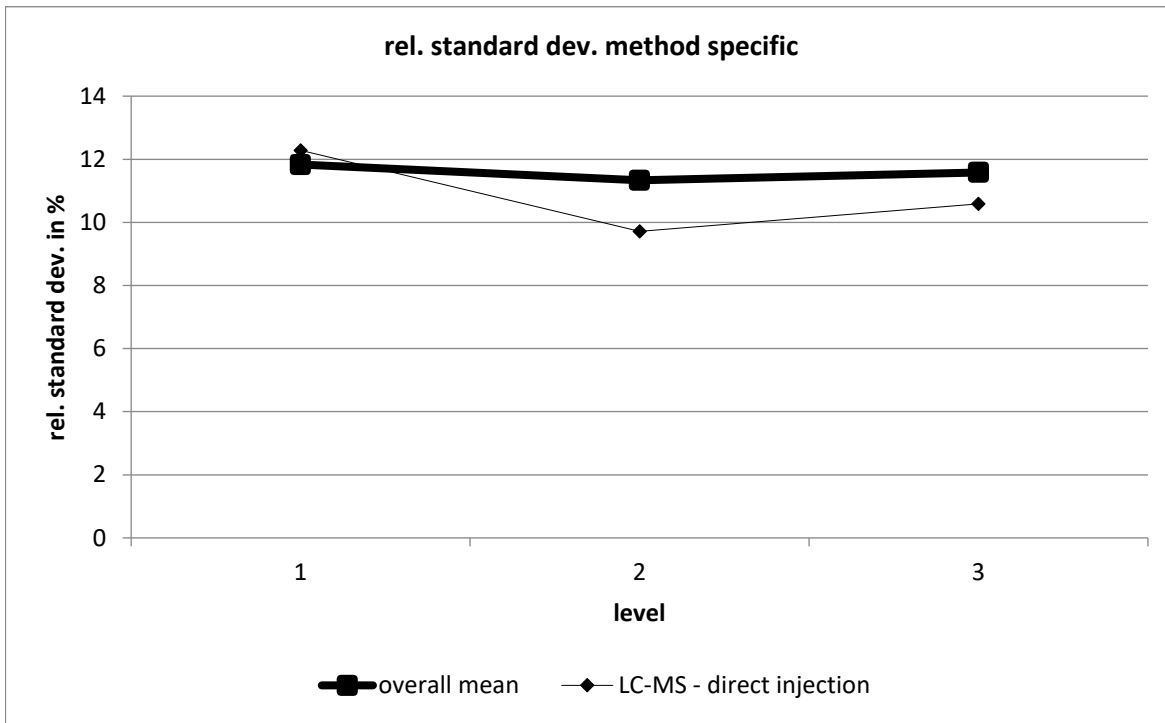

LC-MS - direct injection									
level	robust mean [µg/l]	exp. unc. of the mean [µg/l]	exp. unc. of the mean [%]	robust standard deviation [µg/l]	robust standard deviation [%]	number of results	out below	out above	out [%]
1	0,144	0,004	3,011	0,018	12,28	26	1	3	15,38
2	0,852	0,02	2,337	0,083	9,715	27	3	3	22,22
3	1,675	0,043	2,547	0,177	10,59	27	3	3	22,22

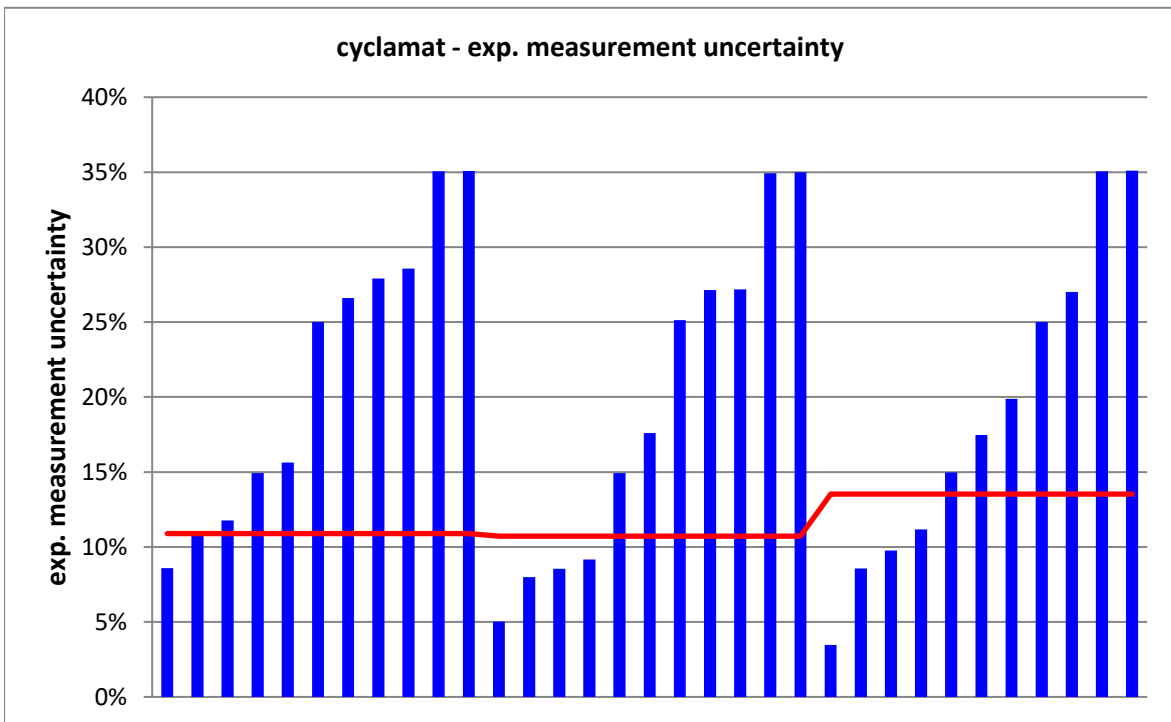
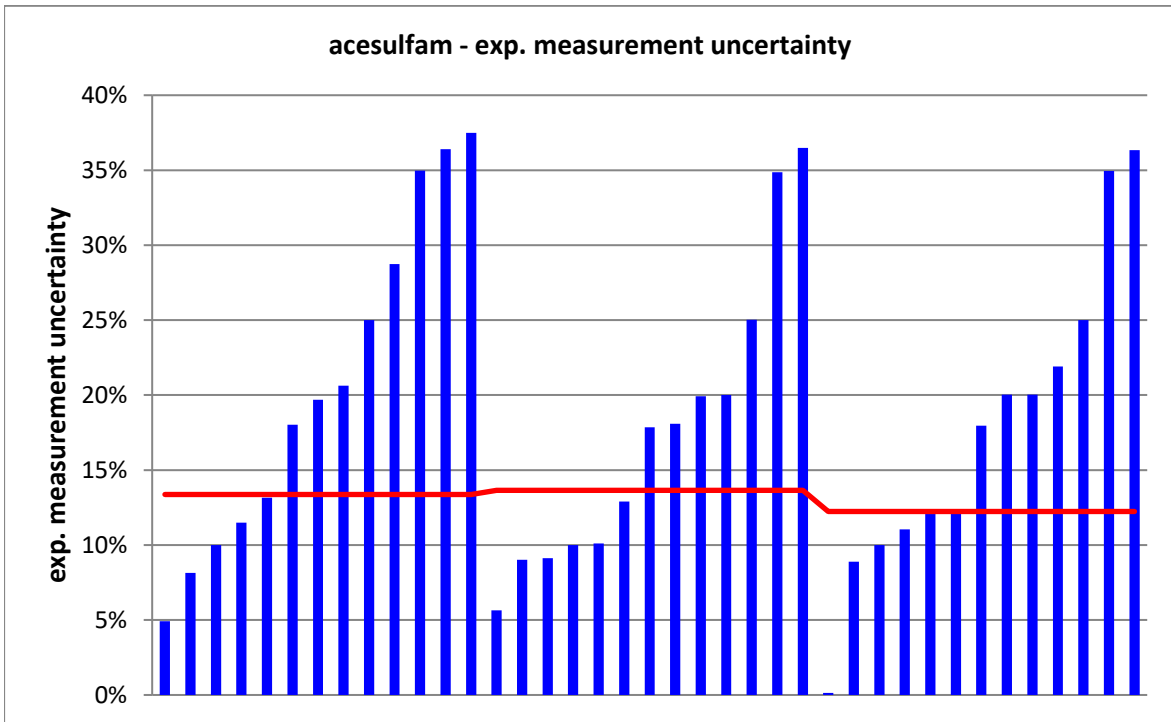

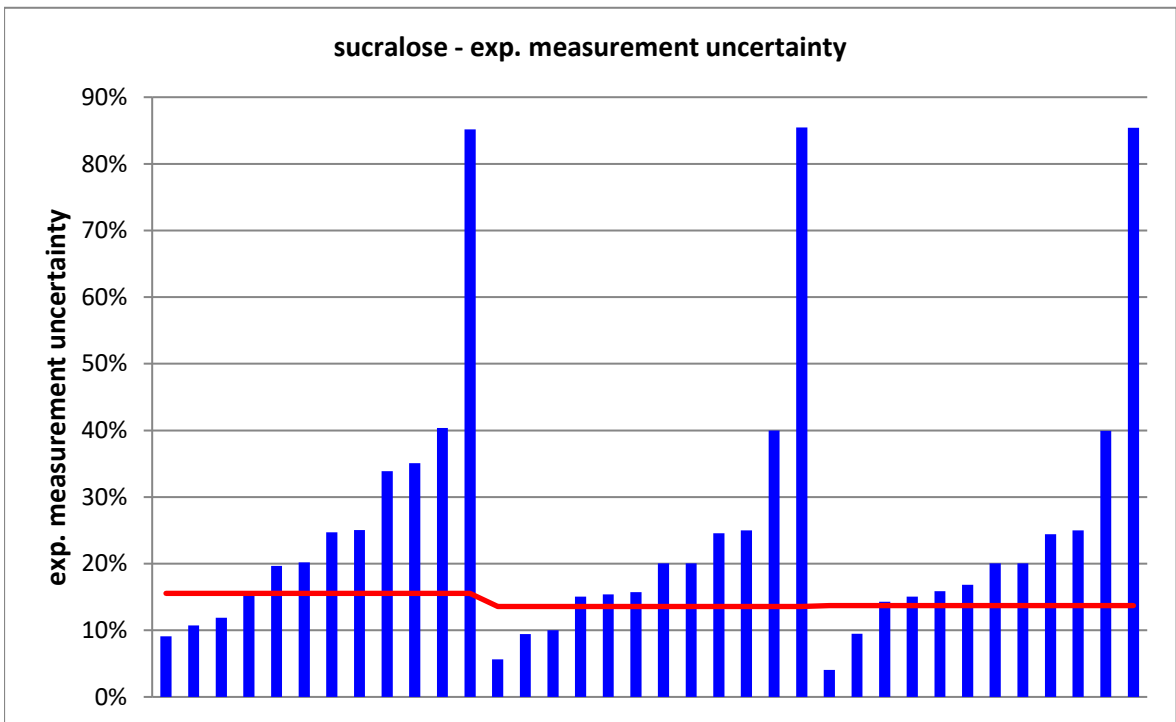
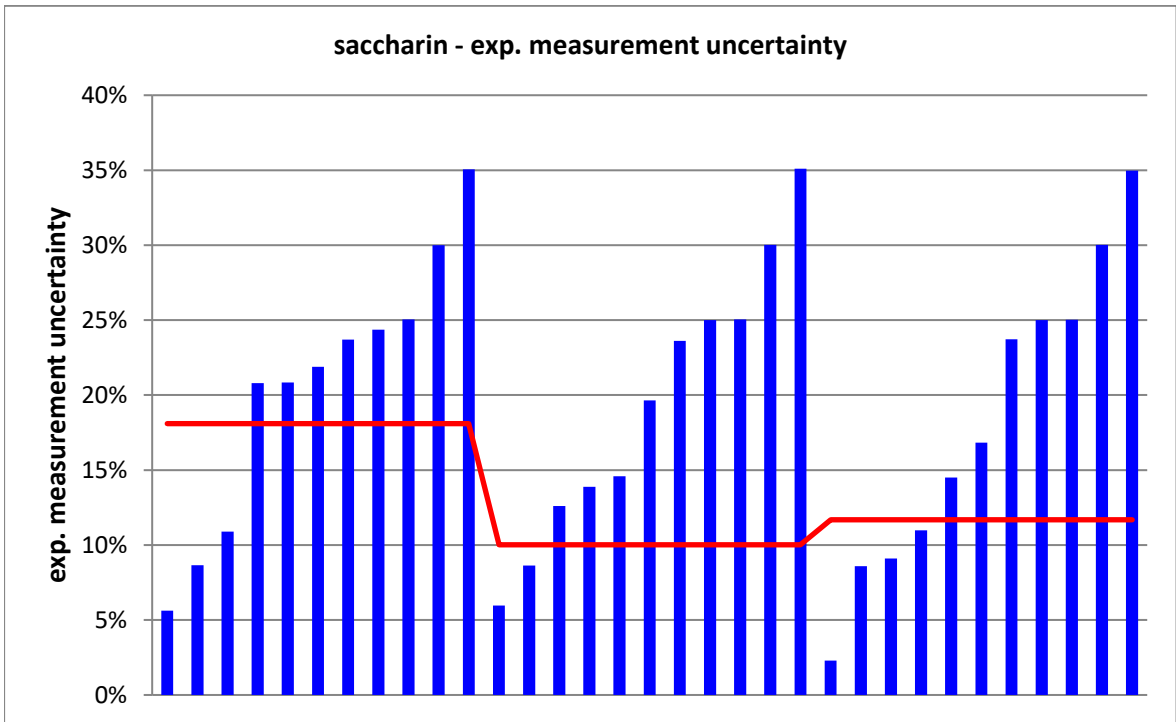

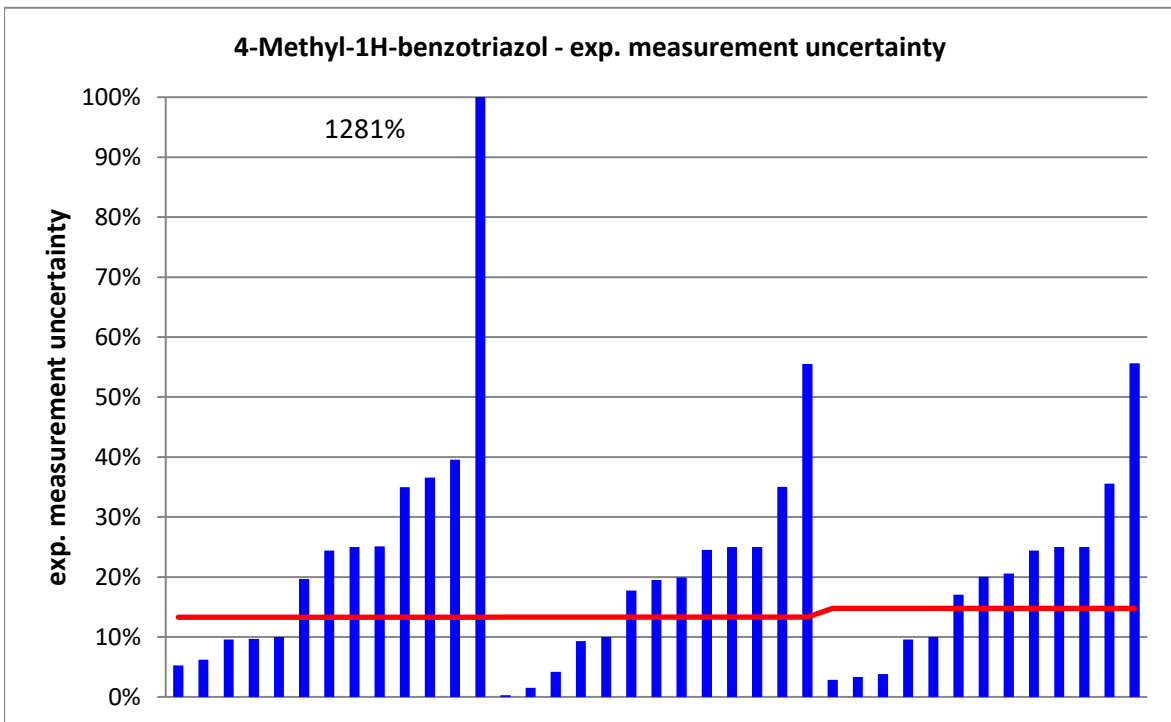
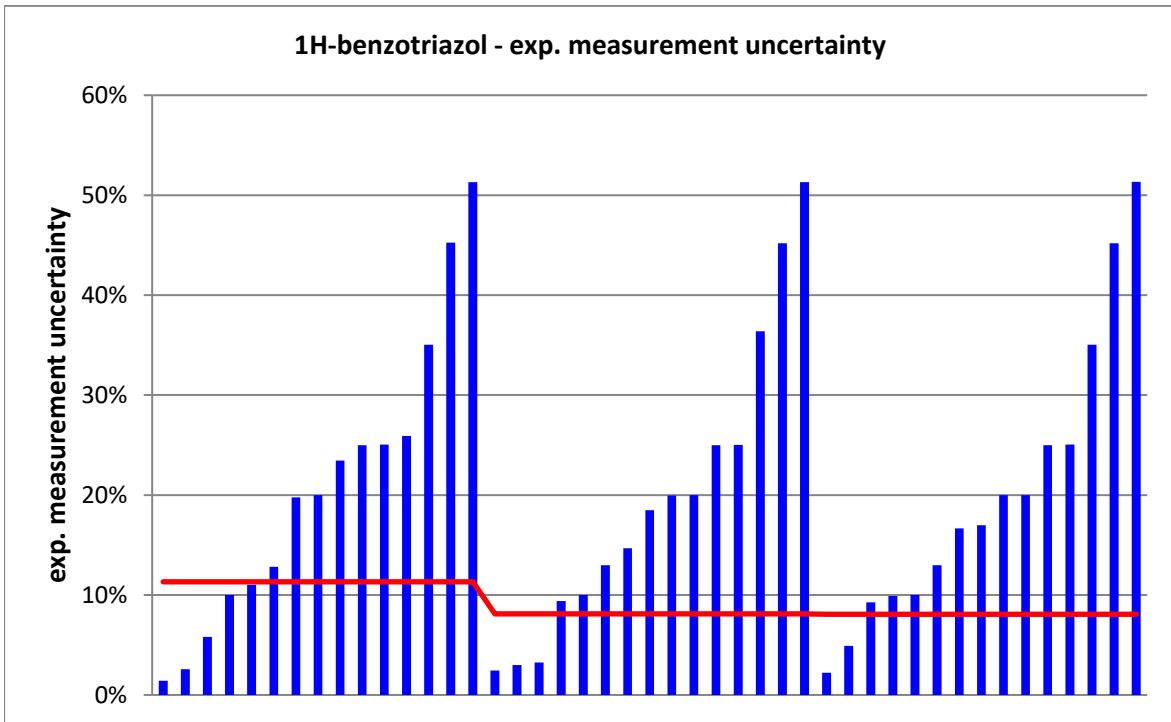

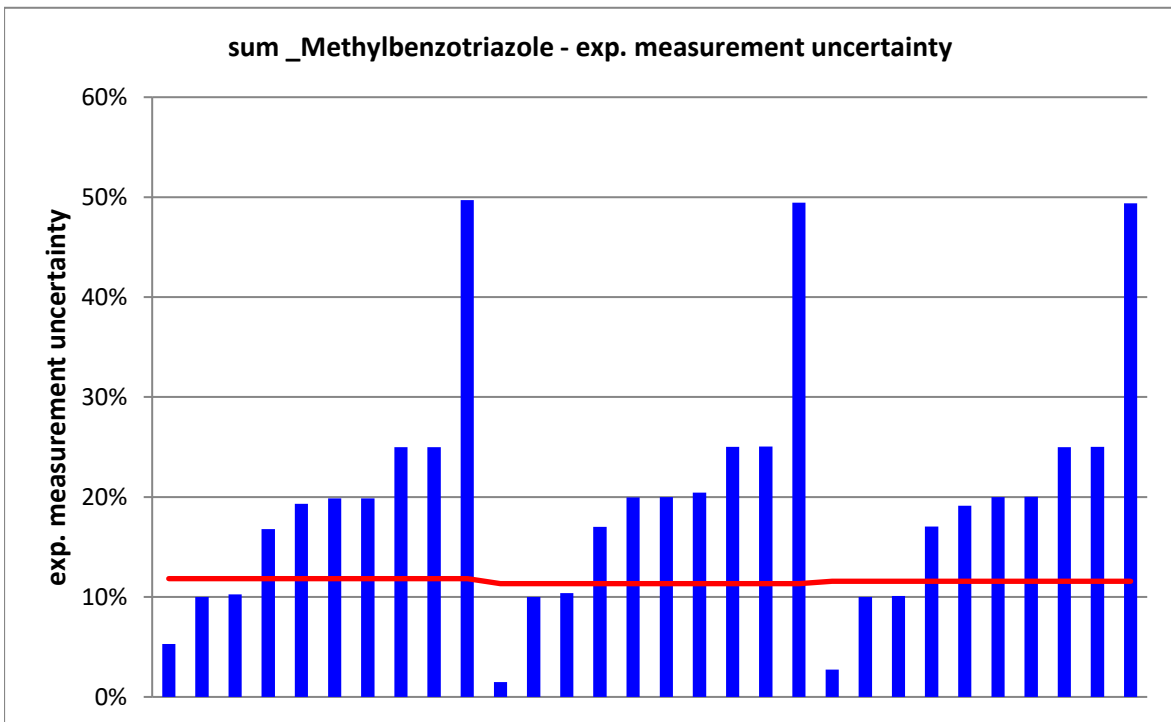
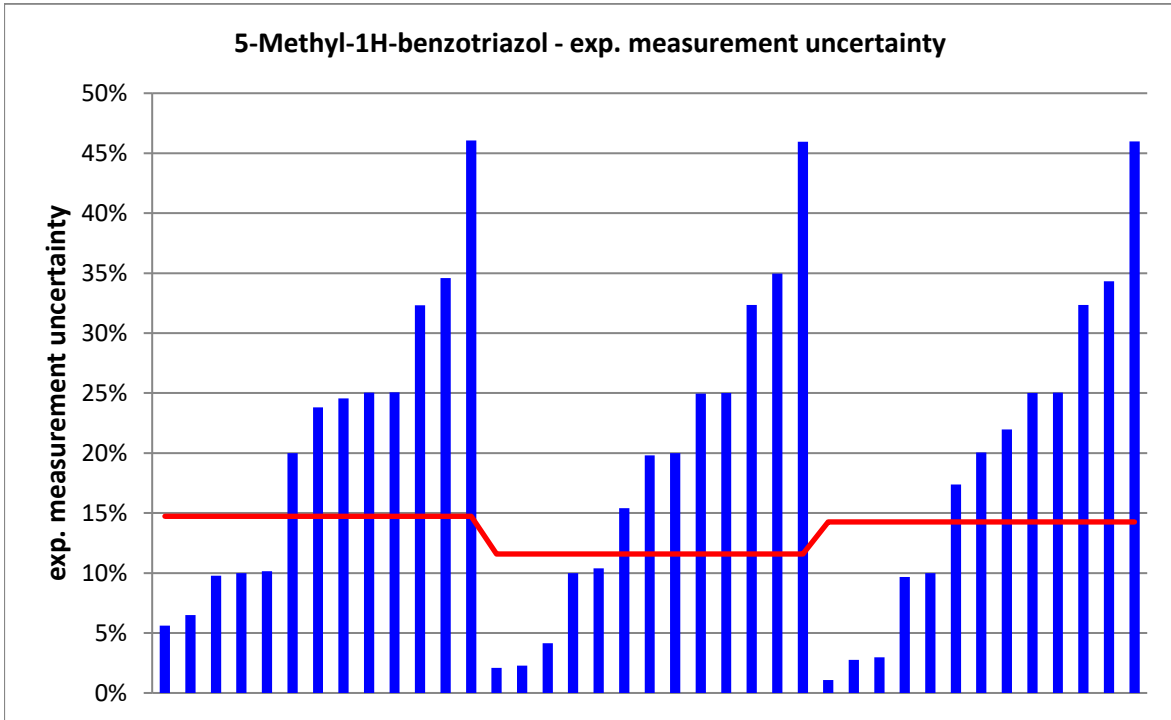

PT 3/19 - TW S1		acesulfam - 1			
assigned value [$\mu\text{g/l}$]*		0,0736 \pm 0,00149			
upper tolerance limit [$\mu\text{g/l}$]		0,09485			
lower tolerance limit [$\mu\text{g/l}$]		0,05511			
lab code	result [$\mu\text{g/l}$]	\pm	ζ -score	z_U -score	assessm.**
3	0,063	0,013	-1,6	-1,1	s
4	82	20,5	8,0	7711,8	u
5	0,081			0,7	s
7	0,086	0,007	3,5	1,2	s
9	0,074			0,0	s
10	0,0696	0,008	-1,0	-0,4	s
11	0,085			1,1	s
13	0,0705			-0,3	s
14	0,0846	0,031	0,7	1,0	s
15	0,06189			-1,3	s
16	0,094			1,9	s
18	0,068			-0,6	s
21	0,066	0,013	-1,2	-0,8	s
22	0,08	0,03	0,4	0,6	s
23	0,0638	0,006	-3,0	-1,1	s
24	0,061	0,003	-7,5	-1,4	s
25	0,076	0,01	0,5	0,2	s
26	0,064			-1,0	s
27	0,115			3,9	u
29	0,061	0,011	-2,3	-1,4	s
30	0,0738			0,0	s
31	0,0649	0,023	-0,8	-0,9	s
33	0,0617			-1,3	s
34	0,062			-1,3	s
35	0,0696	0,02	-0,4	-0,4	s
36	0,0579			-1,7	s
38	0,059			-1,6	s
39	0,068			-0,6	s
40	0,0704			-0,3	s
41	0,0773			0,3	s
42	0,073			-0,1	s
43	0,0711			-0,3	s
44	0,0785			0,5	s

* The stated uncertainty of the assigned value is the expanded uncertainty with a coverage factor $k=2$ corresponding to a confidence level of about 95%

** s = satisfactory, q = questionable, u = unsatisfactory

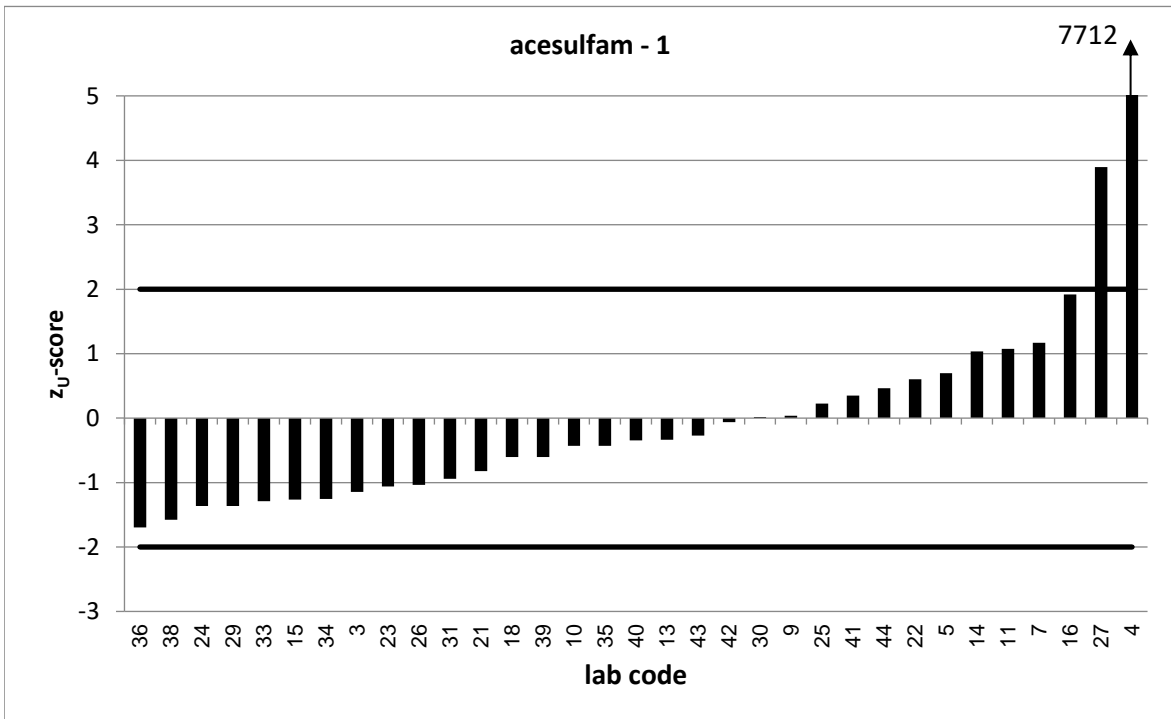
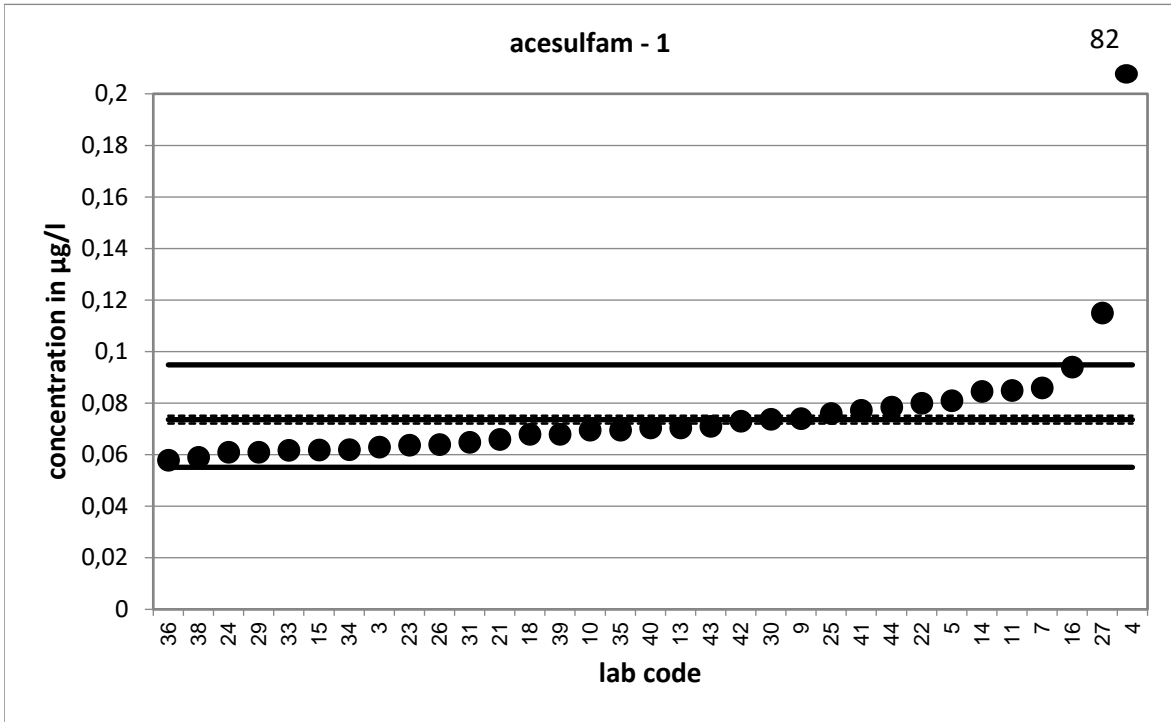

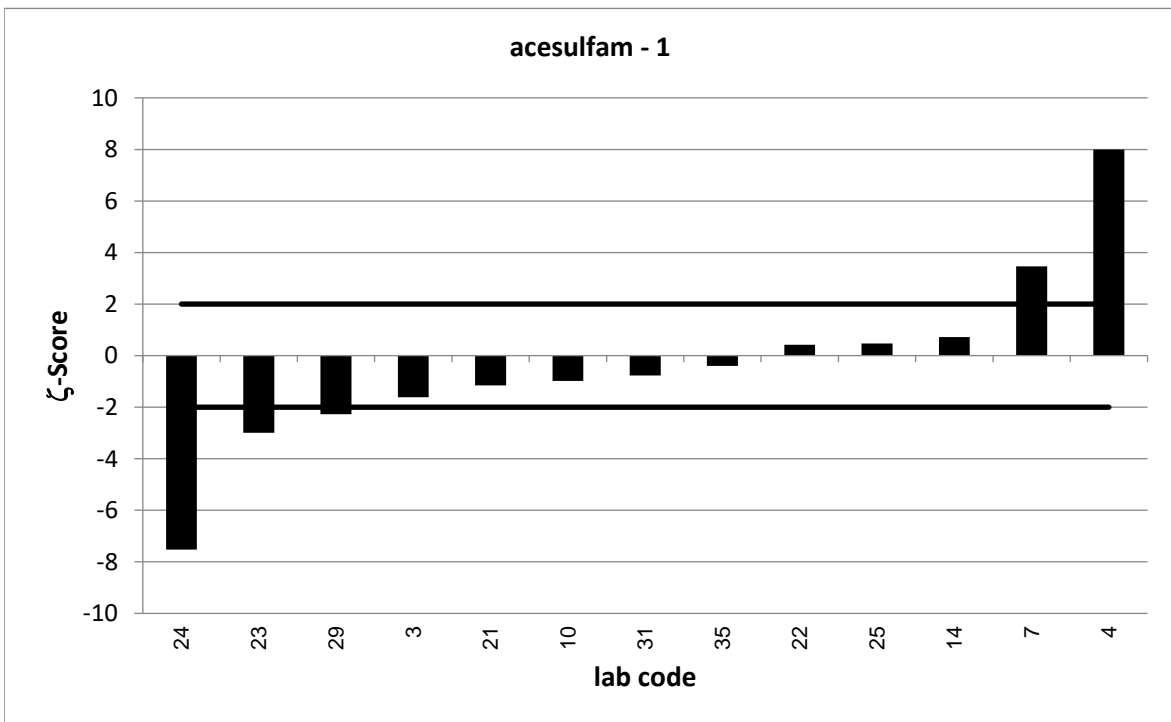
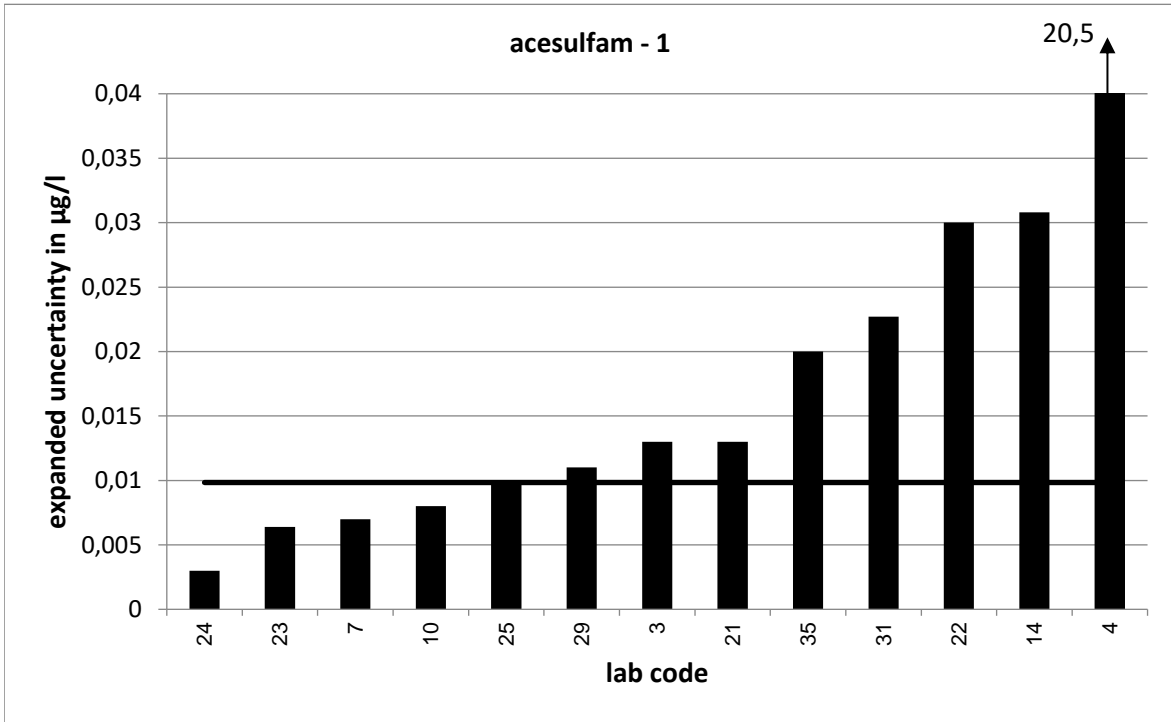

PT 3/19 - TW S1		acesulfam - 2			
assigned value [$\mu\text{g/l}$]*		0,3533 \pm 0,0071			
upper tolerance limit [$\mu\text{g/l}$]		0,4576			
lower tolerance limit [$\mu\text{g/l}$]		0,2627			
lab code	result [$\mu\text{g/l}$]	\pm	ζ -score	z_U -score	assessm.**
3	0,301	0,06	-1,7	-1,2	s
4	345	86,3	8,0	6610,0	u
5	0,38			0,5	s
7	0,41	0,037	3,0	1,1	s
9	0,35			-0,1	s
10	0,297	0,03	-3,7	-1,2	s
11	0,474			2,3	q
13	0,342			-0,2	s
14	0,381	0,139	0,4	0,5	s
15	0,2818			-1,6	s
16	0,44			1,7	s
18	0,328			-0,6	s
21	0,275	0,055	-2,8	-1,7	s
22	0,336	0,06	-0,6	-0,4	s
23	0,3427	0,034	-0,6	-0,2	s
24	0,301	0,017	-5,7	-1,2	s
25	0,34	0,031	-0,8	-0,3	s
26	0,329			-0,5	s
27	0,352			0,0	s
29	0,271	0,049	-3,3	-1,8	s
30	0,328			-0,6	s
31	0,304	0,106	-0,9	-1,1	s
33	0,326			-0,6	s
34	0,314			-0,9	s
35	0,31	0,04	-2,1	-1,0	s
36	0,0517			-6,7	u
38	0,319			-0,8	s
39	0,368			0,3	s
40	0,348			-0,1	s
41	0,391			0,7	s
42	0,343			-0,2	s
43	0,3394			-0,3	s
44	0,409			1,1	s

* The stated uncertainty of the assigned value is the expanded uncertainty with a coverage factor $k=2$ corresponding to a confidence level of about 95%

** s = satisfactory, q = questionable, u = unsatisfactory

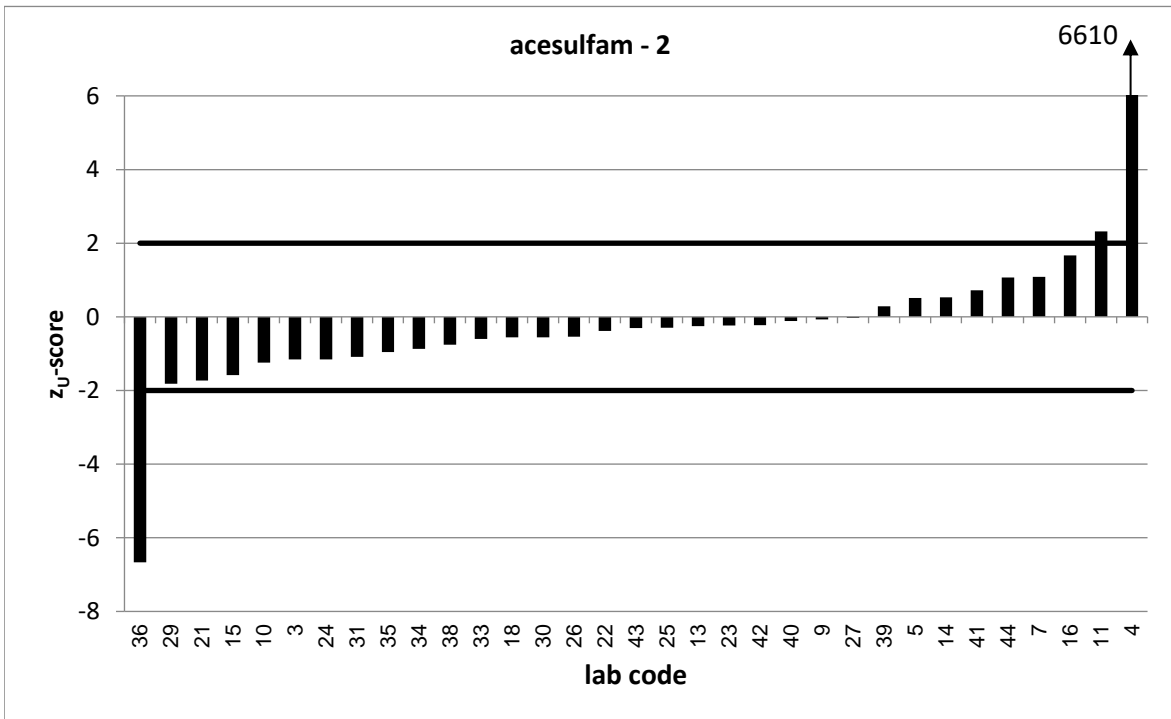
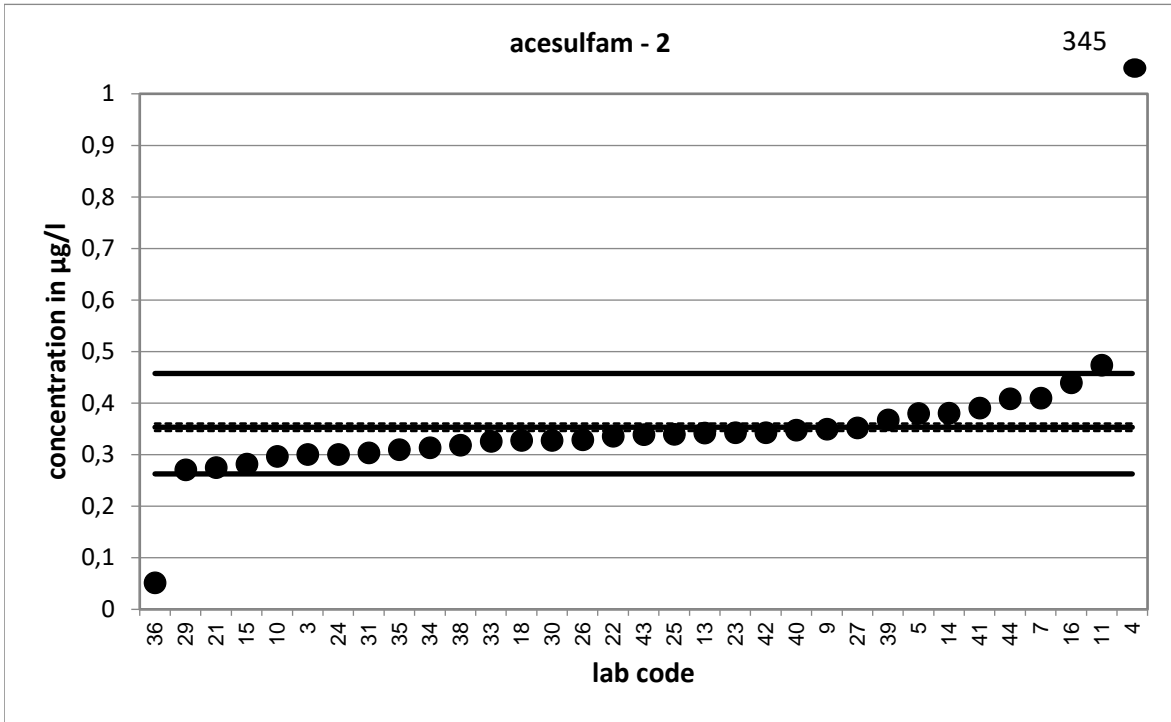

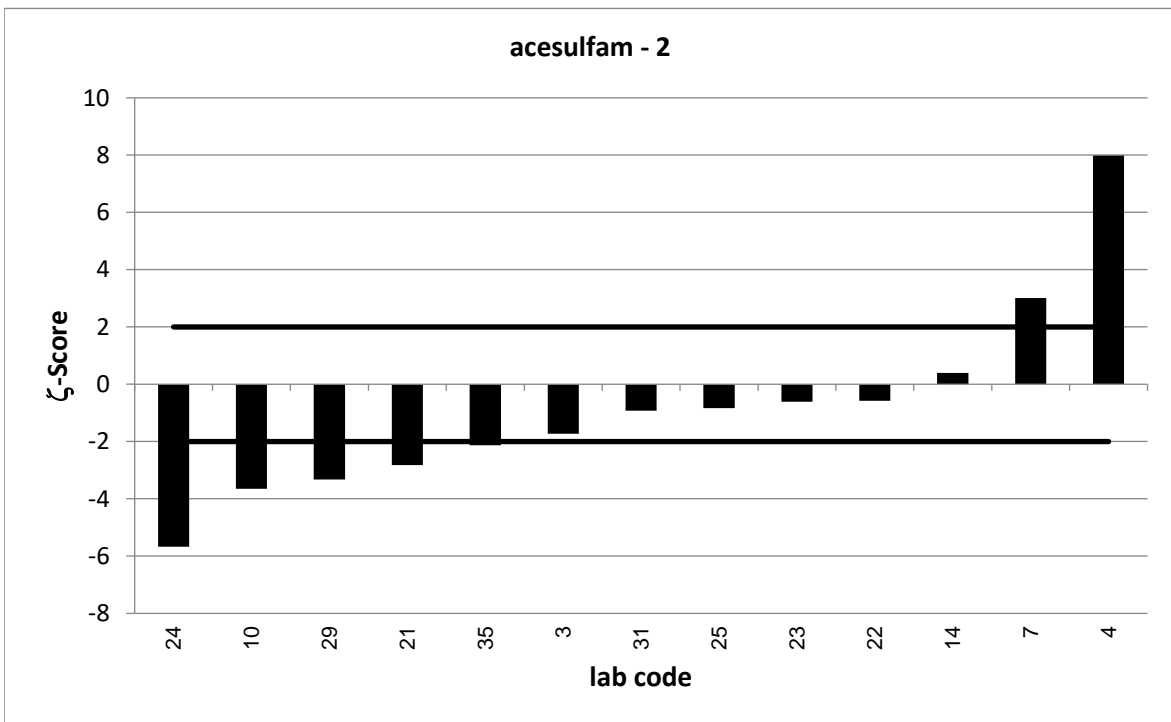
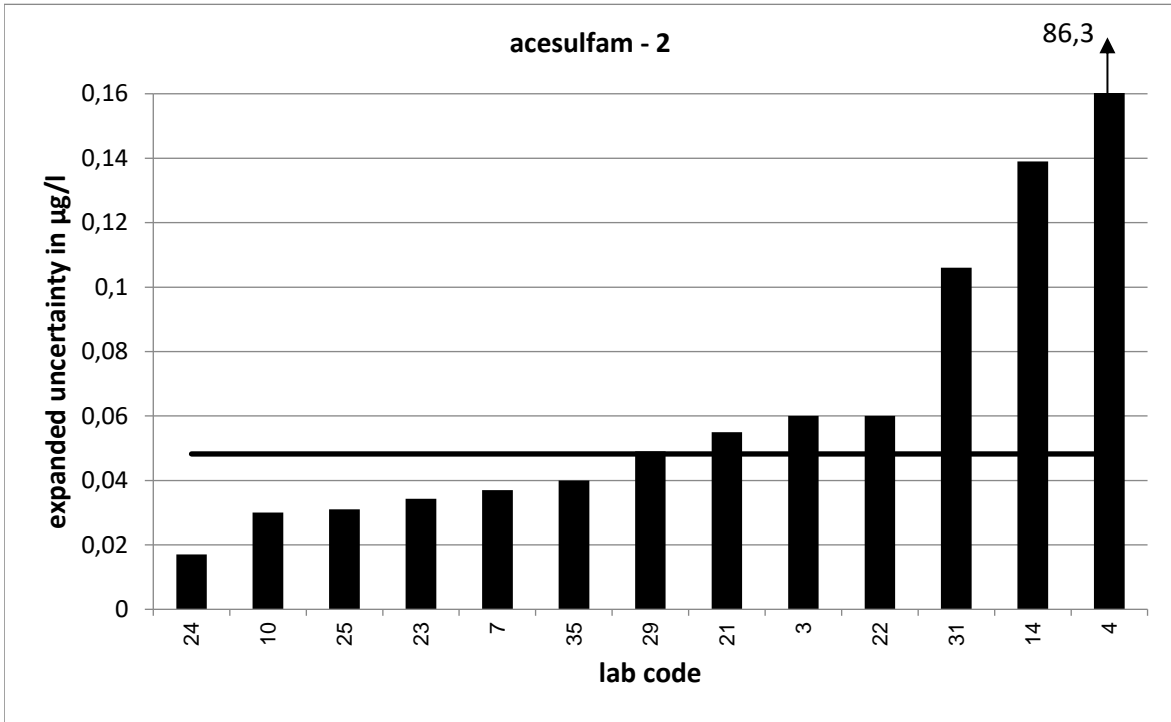

PT 3/19 - TW S1		acesulfam - 3			
assigned value [$\mu\text{g/l}$]*		0,7949 \pm 0,016			
upper tolerance limit [$\mu\text{g/l}$]		1,003			
lower tolerance limit [$\mu\text{g/l}$]		0,6112			
lab code	result [$\mu\text{g/l}$]	\pm	ζ -score	z_U -score	assessm.**
3	0,694	0,139	-1,4	-1,1	s
4	747	186,8	8,0	7155,2	u
5	0,77			-0,3	s
7	0,912	0,081	2,8	1,1	s
9	0,723			-0,8	s
10	0,691	0,085	-2,4	-1,1	s
11	0,806			0,1	s
13	0,775			-0,2	s
14	0,897	0,326	0,6	1,0	s
15	0,6651			-1,4	s
16	1,007			2,0	s
18	0,75			-0,5	s
21	0,554	0,111	-4,3	-2,6	q
22	0,829	0,1	0,7	0,3	s
23	0,7764	0,078	-0,5	-0,2	s
24	0,68	0,001	-14,3	-1,3	s
25	0,797	0,088	0,0	0,0	s
26	0,721			-0,8	s
27	1,193			3,8	u
29	0,646	0,116	-2,5	-1,6	s
30	0,726			-0,7	s
31	0,678	0,237	-1,0	-1,3	s
33	0,722			-0,8	s
34	0,696			-1,1	s
35	0,73	0,16	-0,8	-0,7	s
36	0,0939			-7,6	u
38	0,71			-0,9	s
39	0,814			0,2	s
40	0,786			-0,1	s
41	0,895			1,0	s
42	0,786			-0,1	s
43	0,7705			-0,3	s
44	1,05			2,4	q

* The stated uncertainty of the assigned value is the expanded uncertainty with a coverage factor $k=2$ corresponding to a confidence level of about 95%

** s = satisfactory, q = questionable, u = unsatisfactory

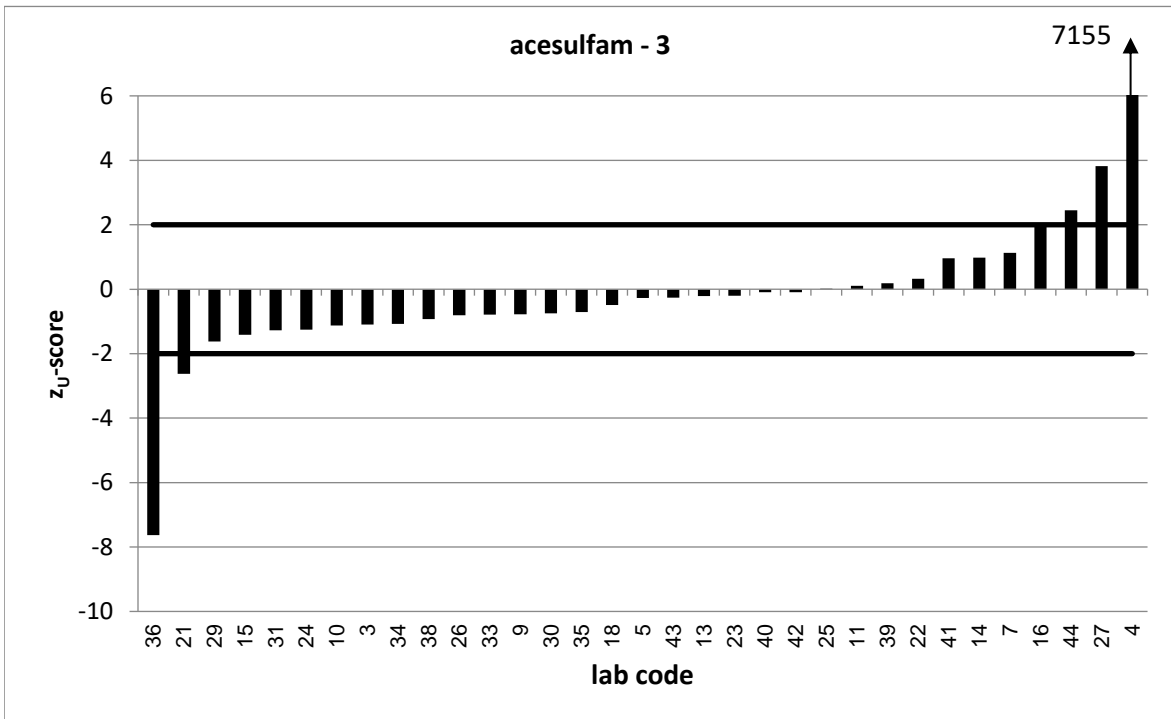
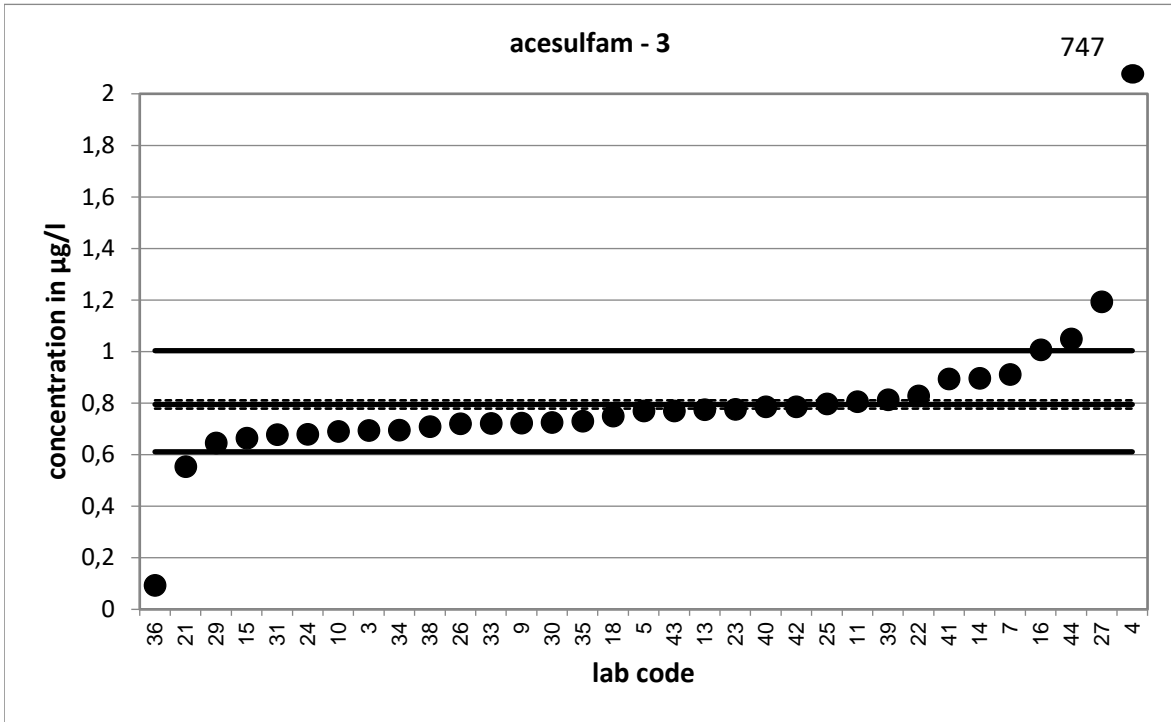

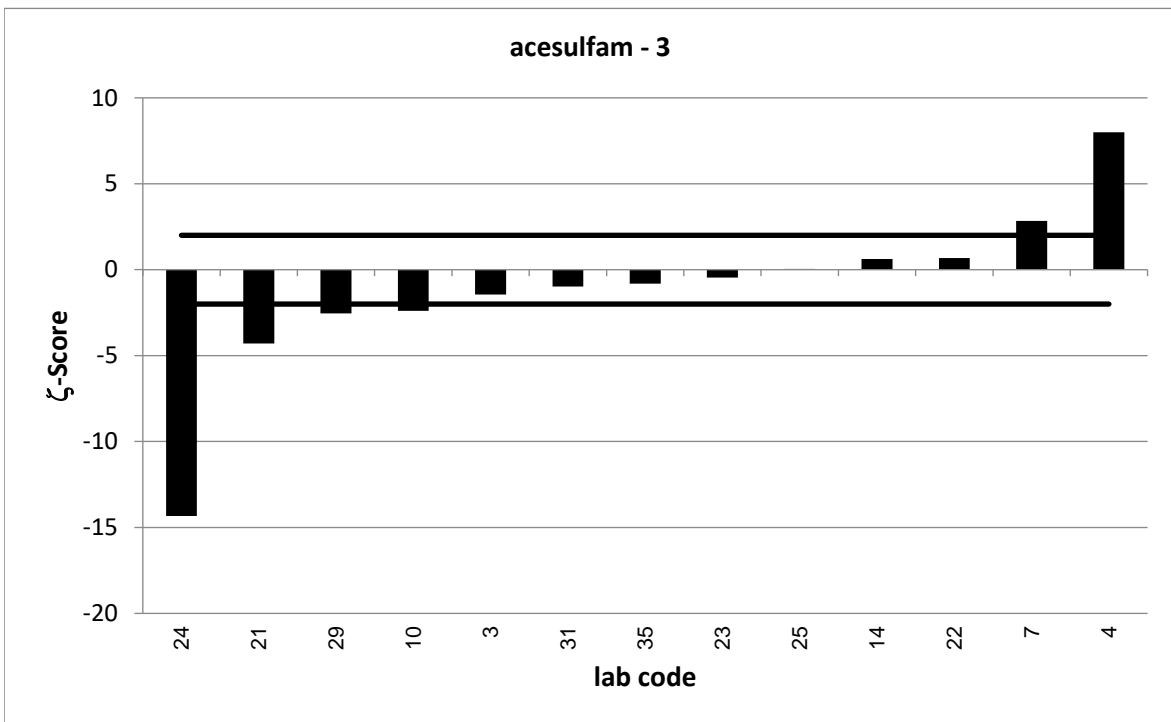
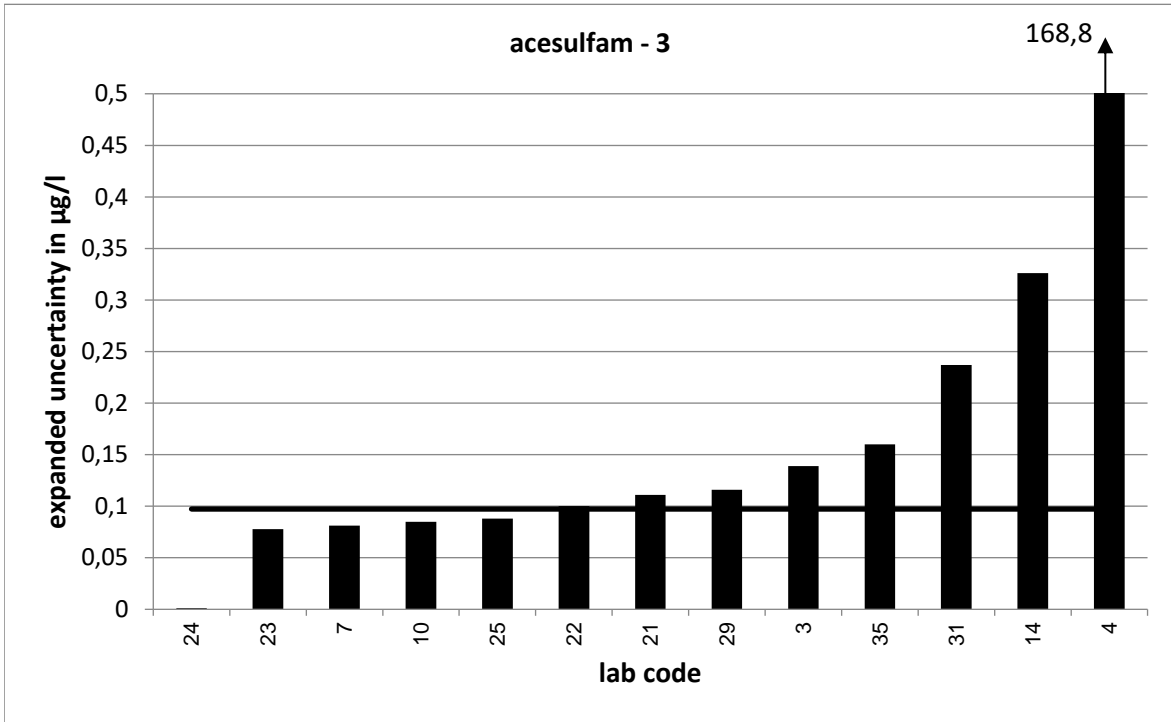

PT 3/19 - TW S1		cyclamate - 1			
assigned value [$\mu\text{g/l}$]*		0,07035 \pm 0,00155			
upper tolerance limit [$\mu\text{g/l}$]		0,08651			
lower tolerance limit [$\mu\text{g/l}$]		0,0557			
lab code	result [$\mu\text{g/l}$]	\pm	ζ -score	z_U -score	assessm.**
4	70	17,5	8,0	8655,7	u
5	0,094			2,9	q
7	0,071	0,006	0,2	0,1	s
9	0,076			0,7	s
10	0,073	0,008	0,7	0,3	s
11	0,072			0,2	s
13	0,074			0,5	s
14	0,0796	0,028	0,7	1,1	s
15	0,07208			0,2	s
16	0,08			1,2	s
18	0,076			0,7	s
21	0,064	0,01	-1,3	-0,9	s
22	0,105	0,03	2,3	4,3	u
24	0,067	0,01	-0,7	-0,5	s
25	0,079	0,009	1,8	1,1	s
26	0,081			1,3	s
27	0,09			2,4	q
29	0,043	0,012	-4,5	-3,7	u
30	0,0759			0,7	s
31	0,0784	0,028	0,6	1,0	s
33	0,0799			1,2	s
34	0,079			1,1	s
35	0,0752	0,02	0,5	0,6	s
38	0,082			1,4	s
40	0,0756			0,7	s
41	0,0855			1,9	s
42	0,0731			0,3	s
43	0,0737			0,4	s
44	0,0938			2,9	q

* The stated uncertainty of the assigned value is the expanded uncertainty with a coverage factor $k=2$ corresponding to a confidence level of about 95%

** s = satisfactory, q = questionable, u = unsatisfactory

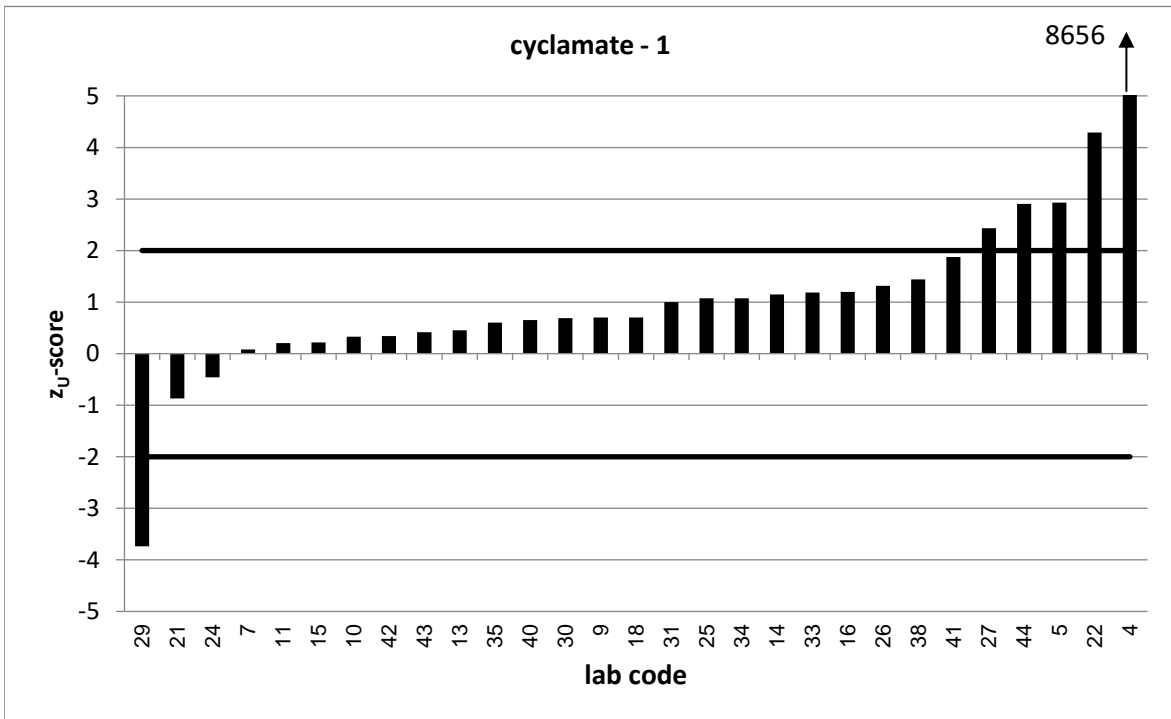
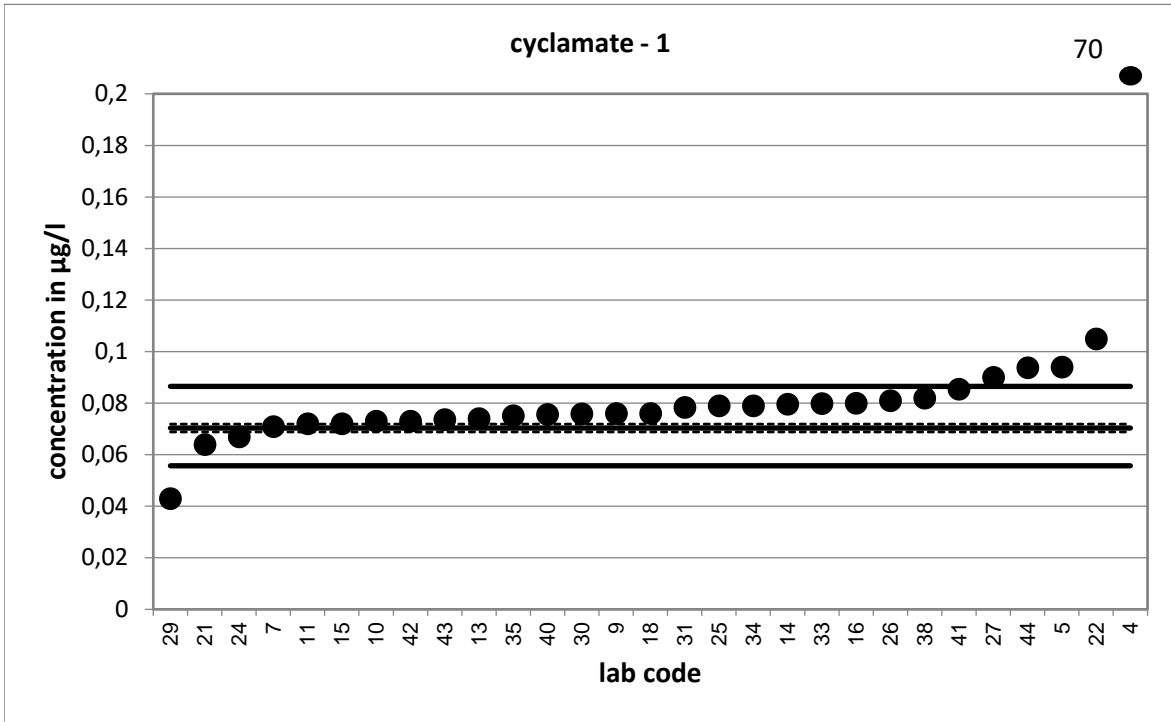

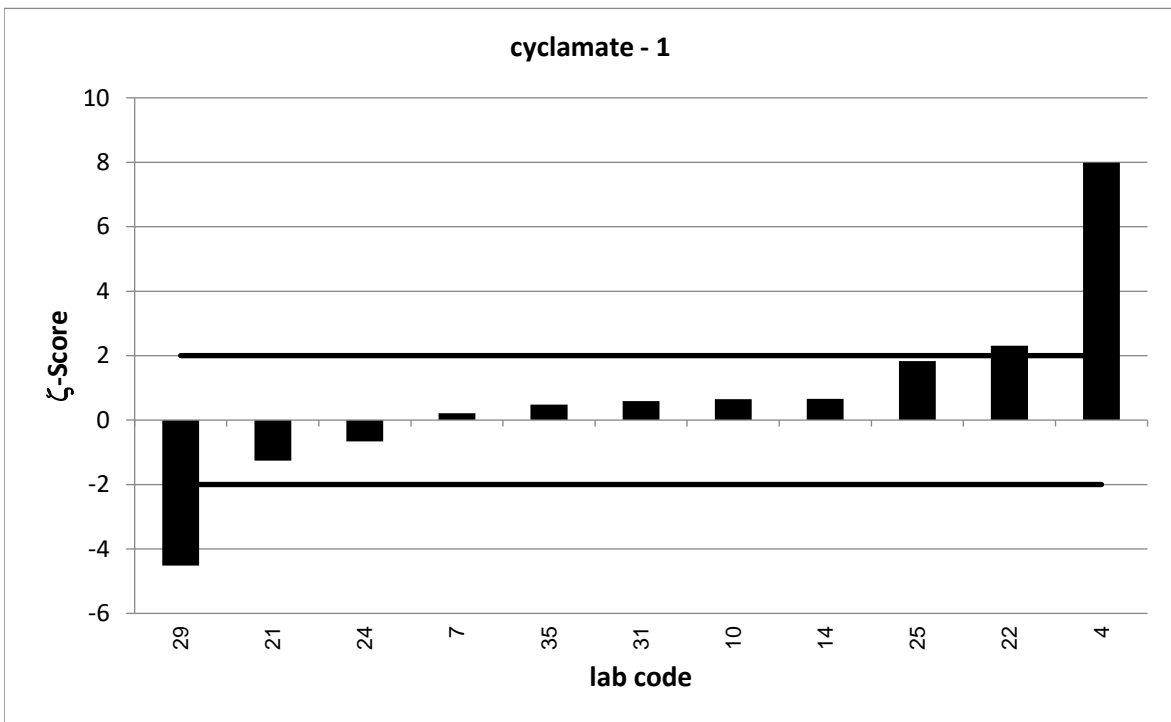
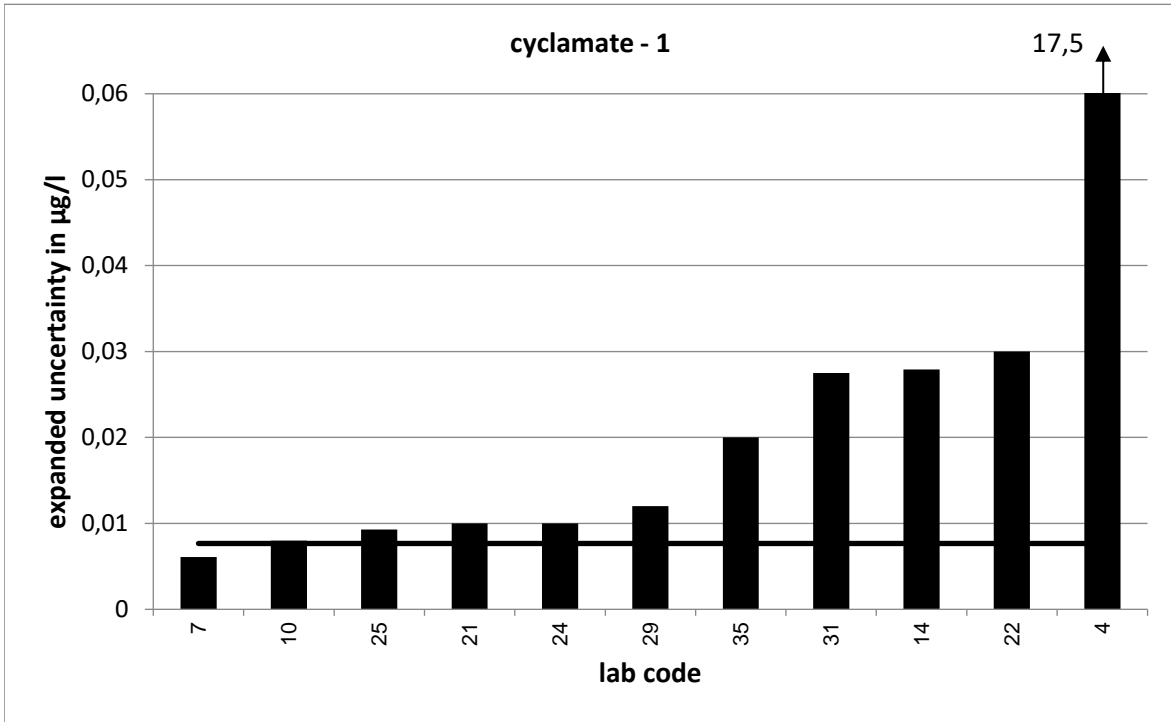

PT 3/19 - TW S1		cyclamate - 2			
assigned value [$\mu\text{g/l}$]*		0,3377 \pm 0,007			
upper tolerance limit [$\mu\text{g/l}$]		0,414			
lower tolerance limit [$\mu\text{g/l}$]		0,2685			
lab code	result [$\mu\text{g/l}$]	\pm	ζ -score	z_U -score	assessm.**
4	402	101	8,0	10521,9	u
5	0,385			1,2	s
7	0,363	0,031	1,6	0,7	s
9	0,345			0,2	s
10	0,375	0,03	2,4	1,0	s
11	0,334			-0,1	s
13	0,346			0,2	s
14	0,38	0,133	0,6	1,1	s
15	0,3152			-0,6	s
16	0,399			1,6	s
18	0,338			0,0	s
21	0,315	0,047	-1,0	-0,7	s
22	0,341	0,06	0,1	0,1	s
24	0,338	0,017	0,0	0,0	s
25	0,382	0,035	2,5	1,2	s
26	0,435			2,5	q
27	0,347			0,2	s
29	0,398	0,108	1,1	1,6	s
30	0,331			-0,2	s
31	0,375	0,131	0,6	1,0	s
33	0,411			1,9	s
34	0,377			1,0	s
35	0,368	0,1	0,6	0,8	s
38	0,393			1,4	s
40	0,354			0,4	s
41	0,457			3,1	u
42	0,348			0,3	s
43	0,3386			0,0	s
44	0,462			3,3	u

* The stated uncertainty of the assigned value is the expanded uncertainty with a coverage factor $k=2$ corresponding to a confidence level of about 95%

** s = satisfactory, q = questionable, u = unsatisfactory

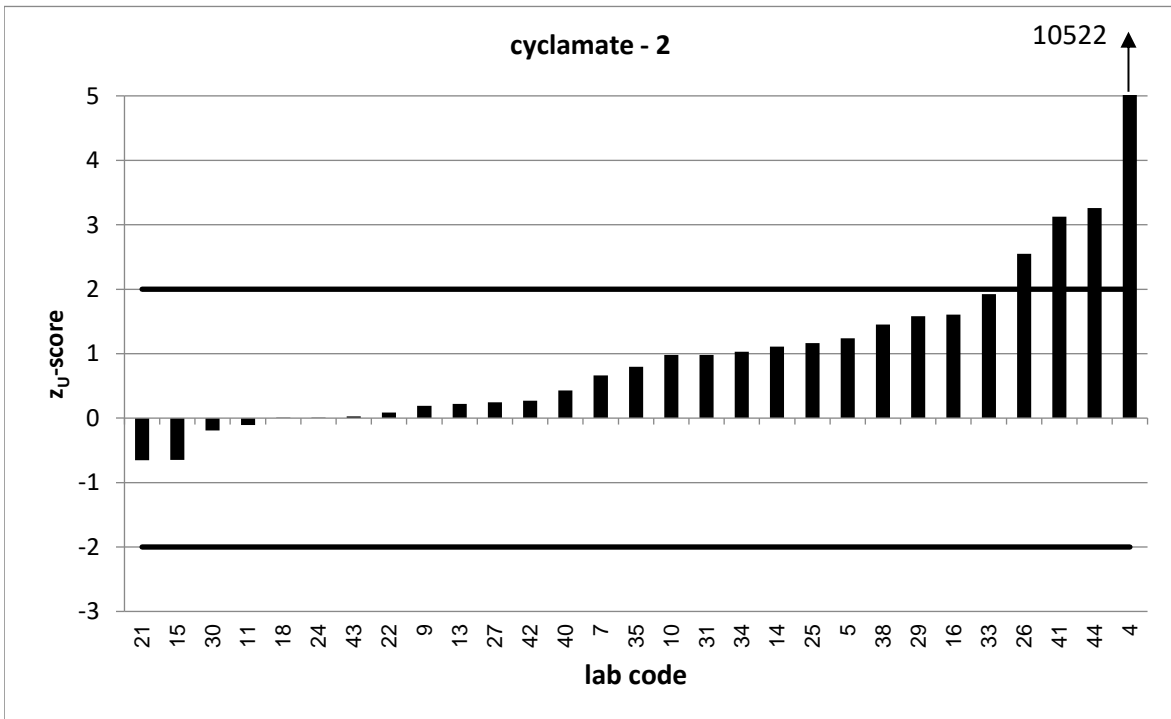
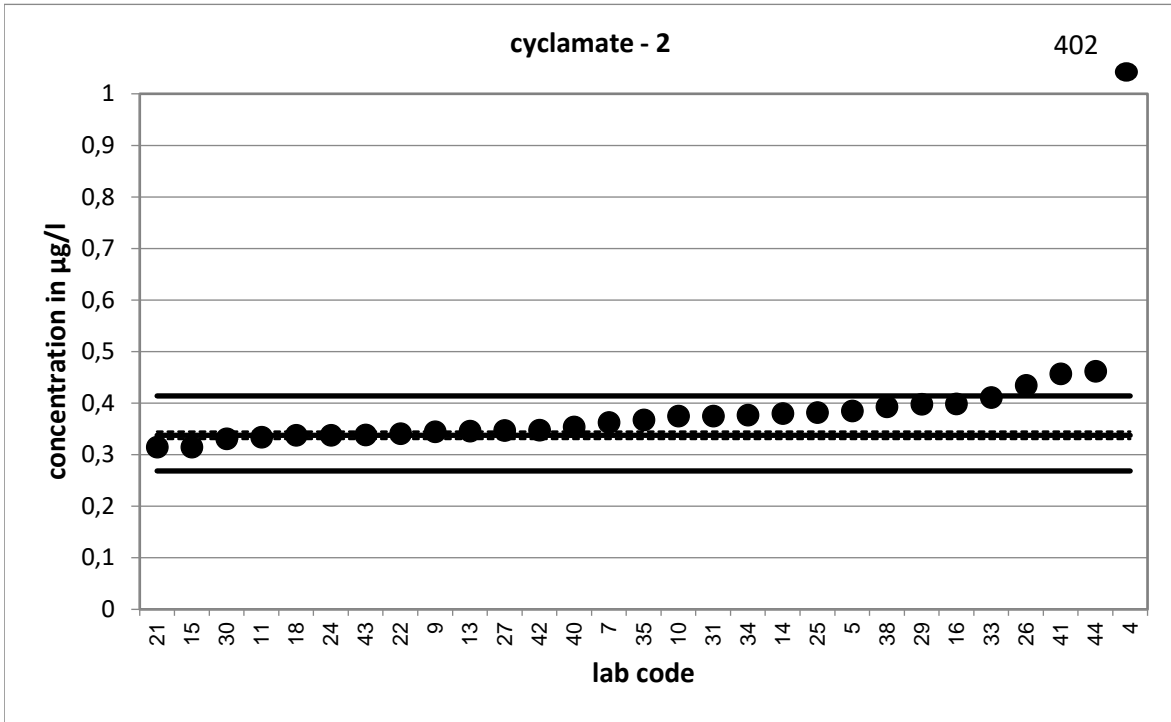

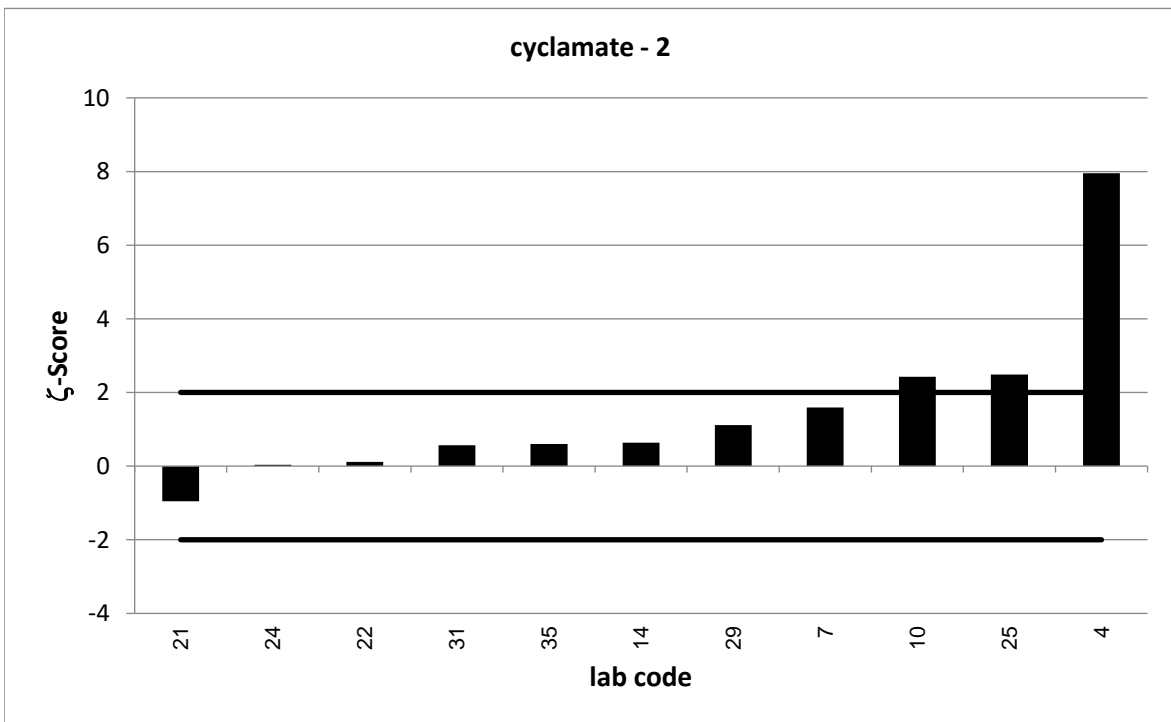
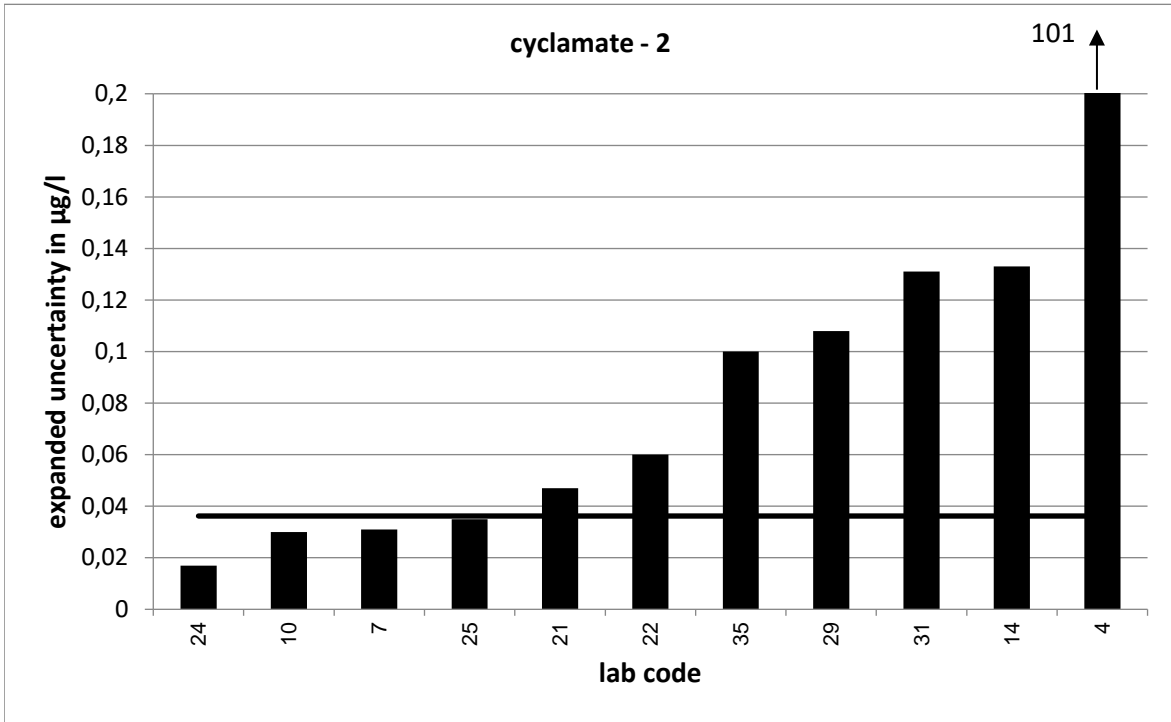

PT 3/19 - TW S1		cyclamate - 3			
assigned value [$\mu\text{g/l}$]*		0,7598 \pm 0,0158			
upper tolerance limit [$\mu\text{g/l}$]		0,9794			
lower tolerance limit [$\mu\text{g/l}$]		0,5652			
lab code	result [$\mu\text{g/l}$]	\pm	ζ -score	z_U -score	assessm.**
4	831	207,8	8,0	7558,7	u
5	0,901			1,3	s
7	0,818	0,07	1,6	0,5	s
9	0,777			0,2	s
10	0,805	0,09	1,0	0,4	s
11	0,743			-0,2	s
13	0,797			0,3	s
14	0,962	0,338	1,2	1,8	s
15	0,7036			-0,6	s
16	0,946			1,7	s
18	0,801			0,4	s
21	0,675	0,101	-1,7	-0,9	s
22	1,03	0,18	3,0	2,5	q
24	0,778	0,027	1,2	0,2	s
25	0,85	0,083	2,1	0,8	s
26	0,974			2,0	s
27	0,895			1,2	s
29	0,855	0,231	0,8	0,9	s
30	0,742			-0,2	s
31	0,83	0,291	0,5	0,6	s
33	0,875			1,0	s
34	0,844			0,8	s
35	0,805	0,16	0,6	0,4	s
38	0,9			1,3	s
40	0,8			0,4	s
41	1,04			2,6	q
42	0,789			0,3	s
43	0,7411			-0,2	s
44	1,01			2,3	q

* The stated uncertainty of the assigned value is the expanded uncertainty with a coverage factor $k=2$ corresponding to a confidence level of about 95%

** s = satisfactory, q = questionable, u = unsatisfactory

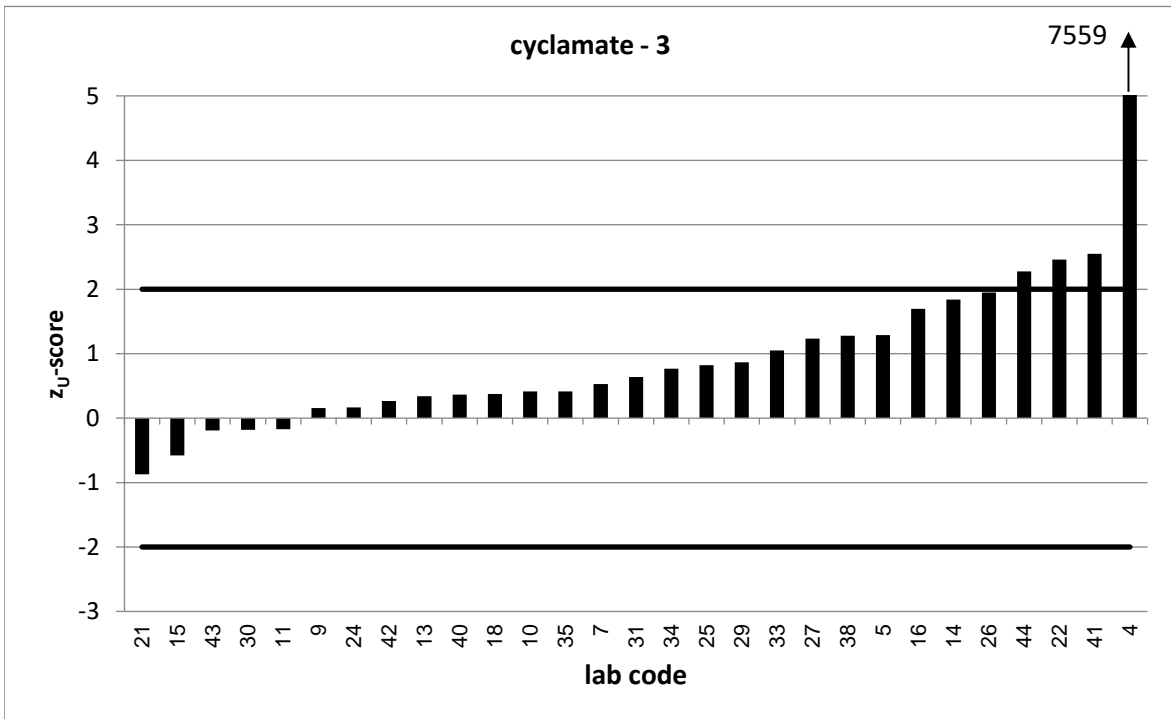
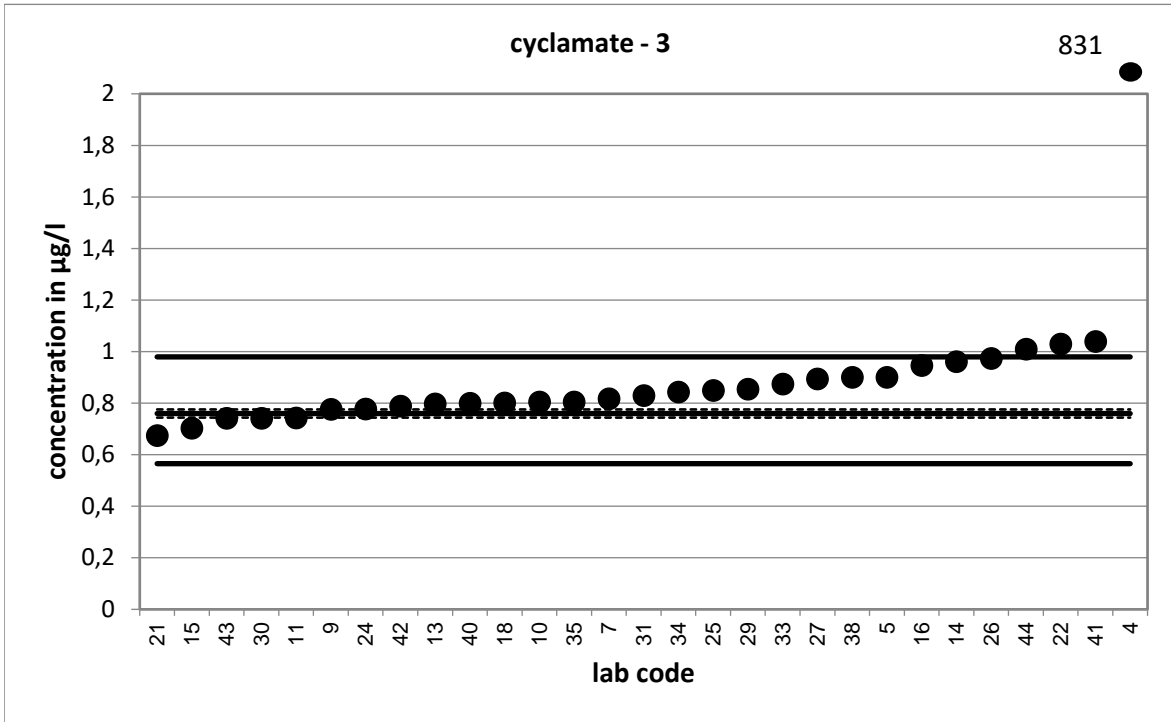

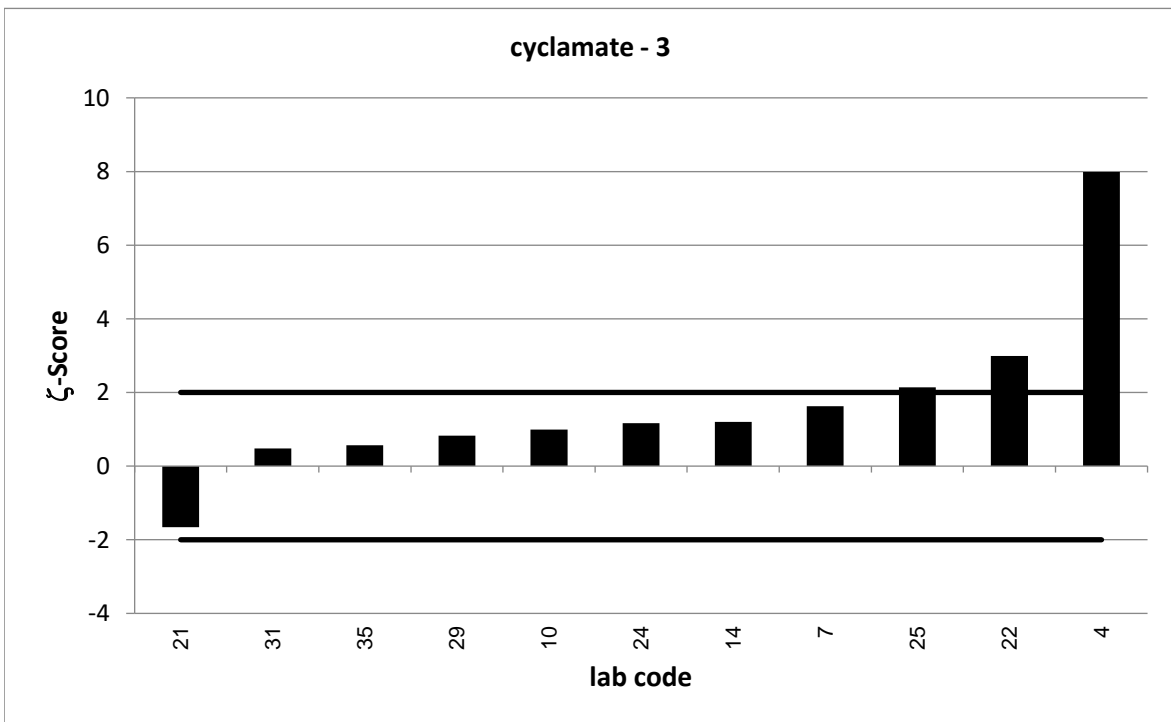
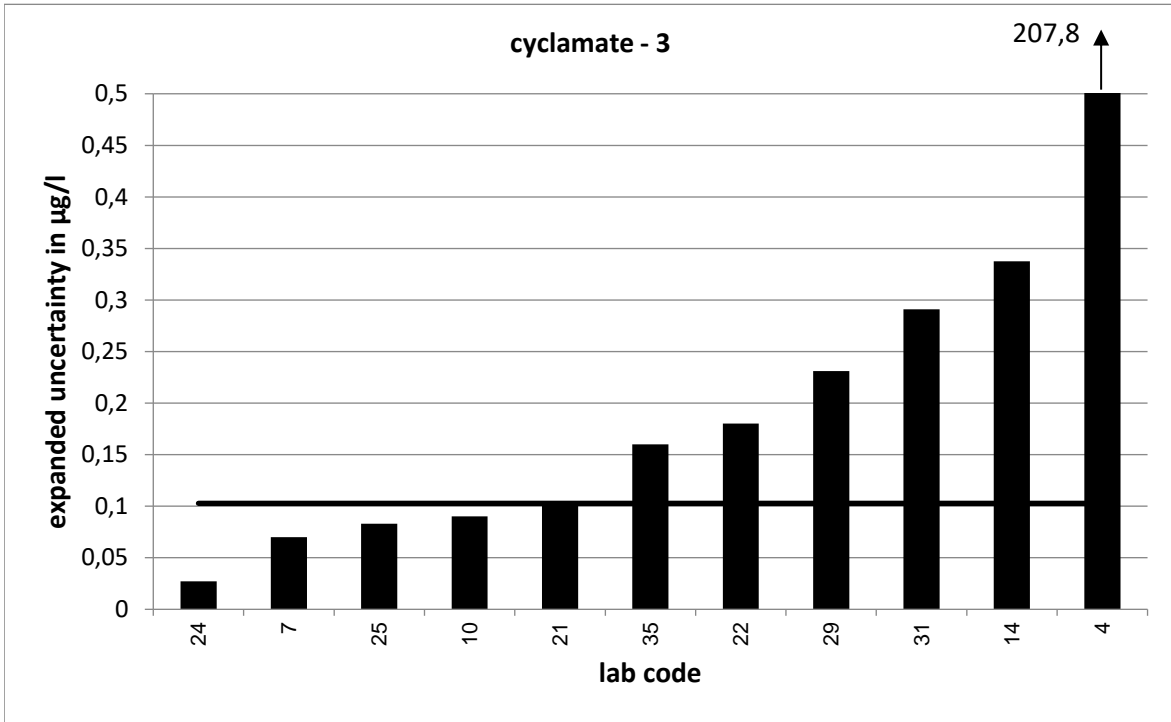

PT 3/19 - TW S1		saccharin - 1			
assigned value [$\mu\text{g/l}$]*		0,09048 \pm 0,00441			
upper tolerance limit [$\mu\text{g/l}$]		0,1266			
lower tolerance limit [$\mu\text{g/l}$]		0,06012			
lab code	result [$\mu\text{g/l}$]	\pm	ζ -score	z_U -score	assessm.**
4	109	27,3	8,0	6027,0	u
5	0,1			0,5	s
7	0,0879	0,008	-0,6	-0,2	s
9	0,099			0,5	s
10	0,0918	0,01	0,2	0,1	s
11	0,075			-1,0	s
13	0,0883			-0,1	s
14	0,108	0,026	1,3	1,0	s
15	0,1224			1,8	s
16	0,108			1,0	s
18	0,105			0,8	s
21	0,09	0,027	0,0	0,0	s
22	0,137	0,03	3,1	2,6	q
24	0,089	0,005	-0,4	-0,1	s
25	0,096	0,02	0,5	0,3	s
26	0,096			0,3	s
27	0,144			3,0	u
29	0,078	0,019	-1,3	-0,8	s
30	0,0984			0,4	s
31	0,0713	0,025	-1,5	-1,3	s
33	0,084			-0,4	s
34	0,11			1,1	s
35	0,0962	0,02	0,6	0,3	s
38	0,072			-1,2	s
40	0,0929			0,1	s
41	0,0927			0,1	s
42	0,0902			0,0	s
43	0,0585			-2,1	q
44	0,0809			-0,6	s

* The stated uncertainty of the assigned value is the expanded uncertainty with a coverage factor $k=2$ corresponding to a confidence level of about 95%

** s = satisfactory, q = questionable, u = unsatisfactory

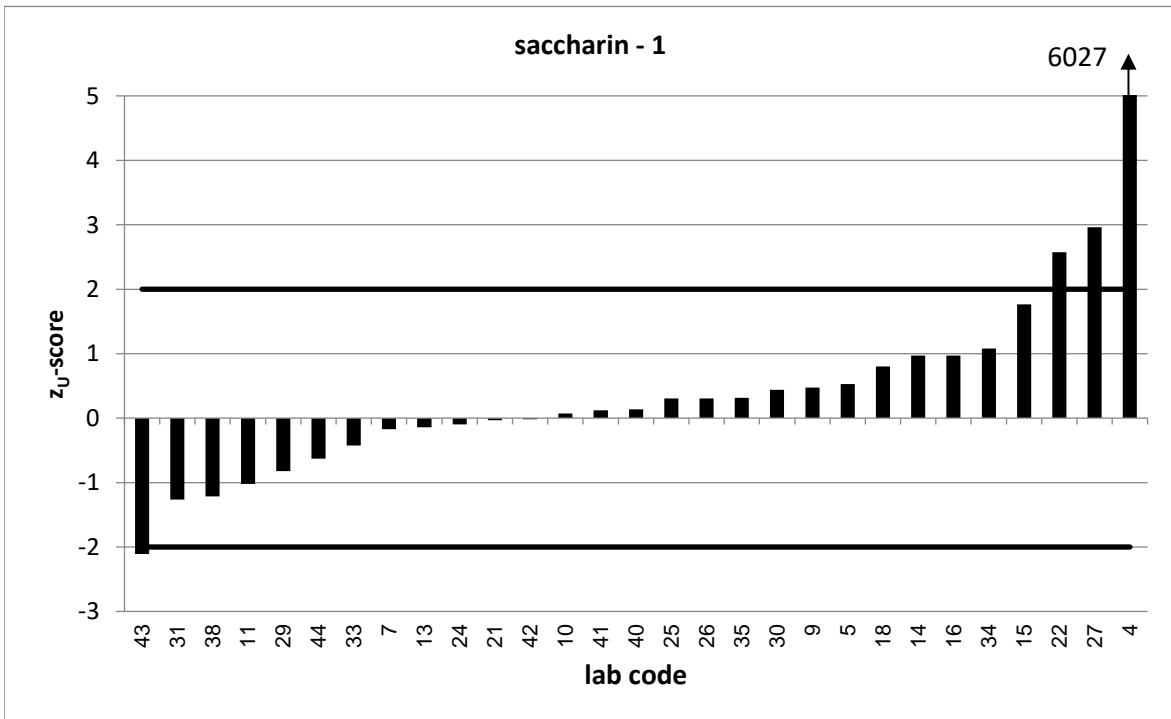
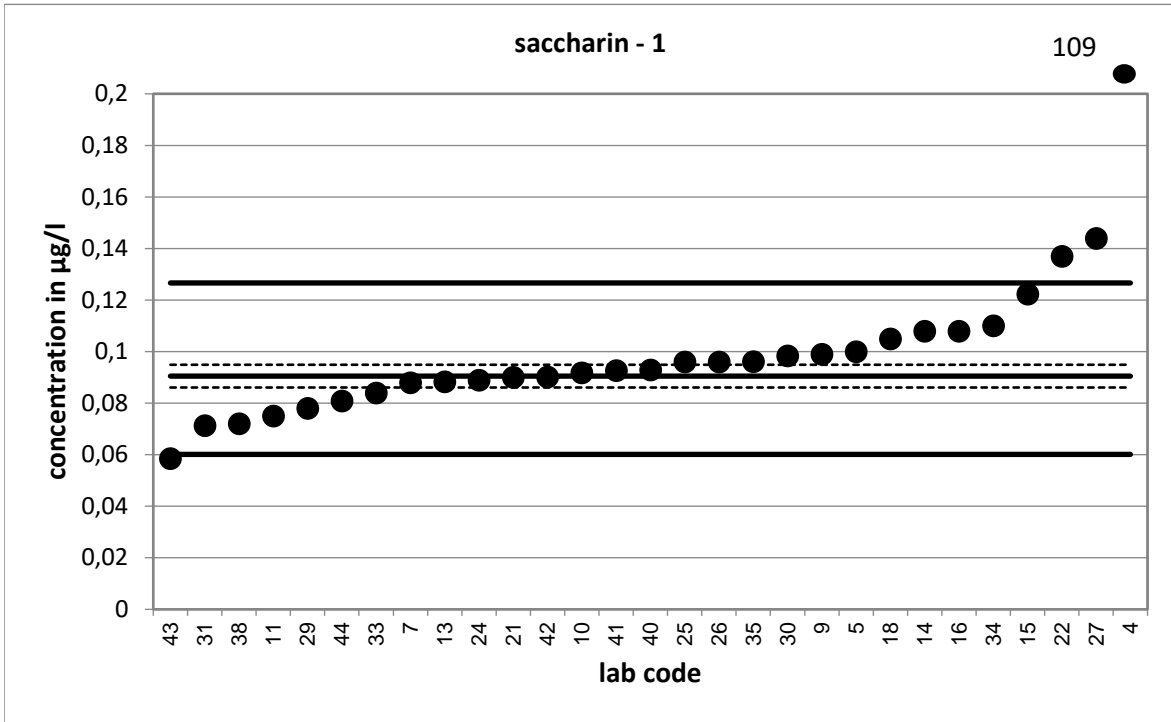

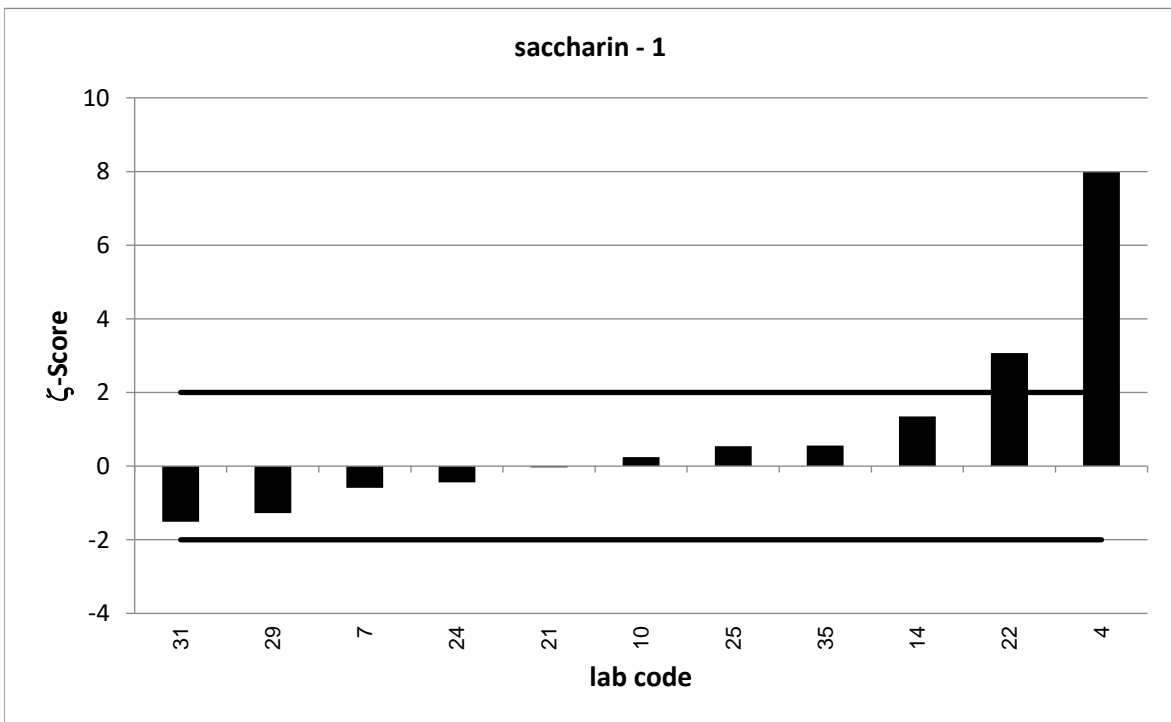
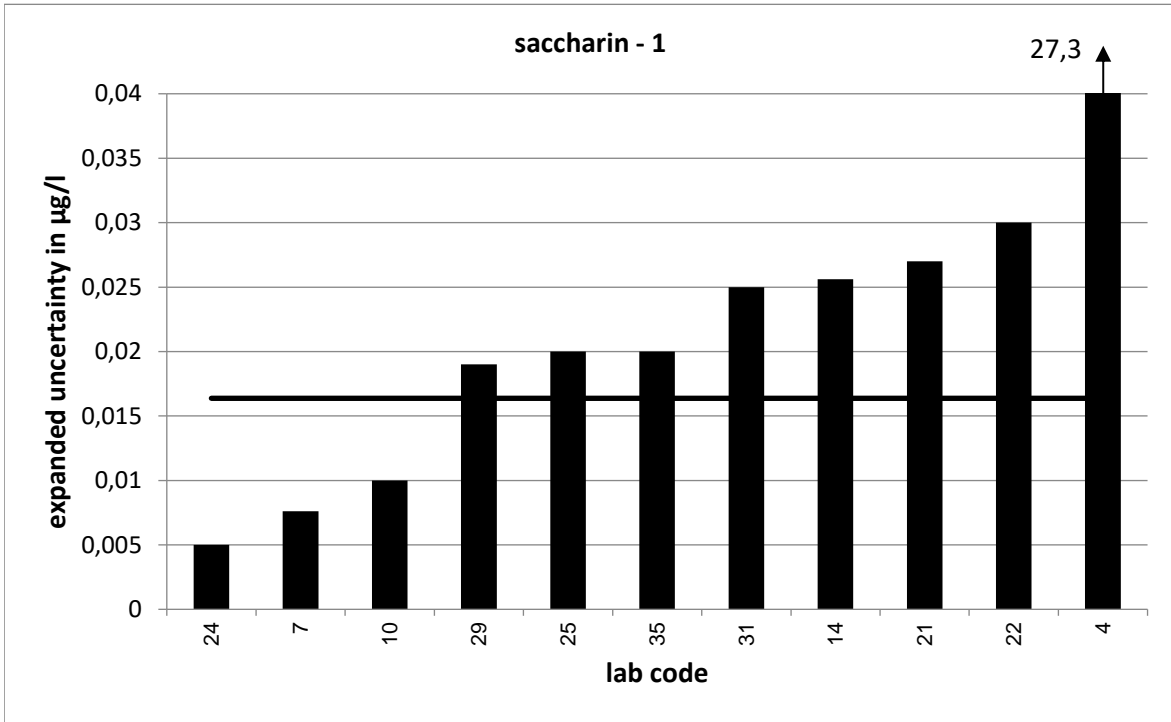

PT 3/19 - TW S1		saccharin - 2			
assigned value [$\mu\text{g/l}$]*		0,5429 \pm 0,0102			
upper tolerance limit [$\mu\text{g/l}$]		0,6577			
lower tolerance limit [$\mu\text{g/l}$]		0,4391			
lab code	result [$\mu\text{g/l}$]	\pm	ζ -score	z_U -score	assessm.**
4	557	139,3	8,0	9694,9	u
5	0,63			1,5	s
7	0,521	0,045	-0,9	-0,4	s
9	0,55			0,1	s
10	0,504	0,07	-1,1	-0,7	s
11	0,445			-1,9	s
13	0,547			0,1	s
14	0,618	0,146	1,0	1,3	s
15	0,5849			0,7	s
16	0,565			0,4	s
18	0,594			0,9	s
21	0,553	0,166	0,1	0,2	s
22	0,754	0,11	3,8	3,7	u
24	0,536	0,032	-0,4	-0,1	s
25	0,516	0,065	-0,8	-0,5	s
26	0,528			-0,3	s
27	0,546			0,1	s
29	0,531	0,133	-0,2	-0,2	s
30	0,508			-0,7	s
31	0,51	0,179	-0,4	-0,6	s
33	0,476			-1,3	s
34	0,54			-0,1	s
35	0,509	0,1	-0,7	-0,7	s
38	0,467			-1,5	s
40	0,561			0,3	s
41	0,605			1,1	s
42	0,519			-0,5	s
43	0,295			-4,8	u
44	0,502			-0,8	s

* The stated uncertainty of the assigned value is the expanded uncertainty with a coverage factor $k=2$ corresponding to a confidence level of about 95%

** s = satisfactory, q = questionable, u = unsatisfactory

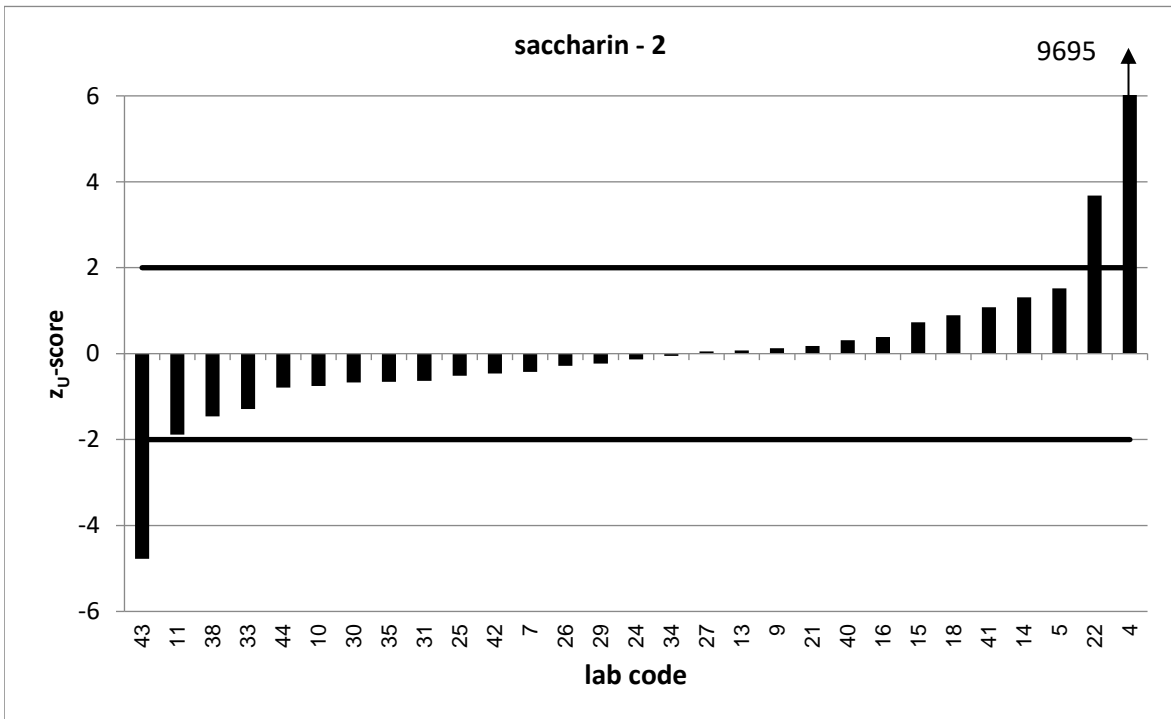
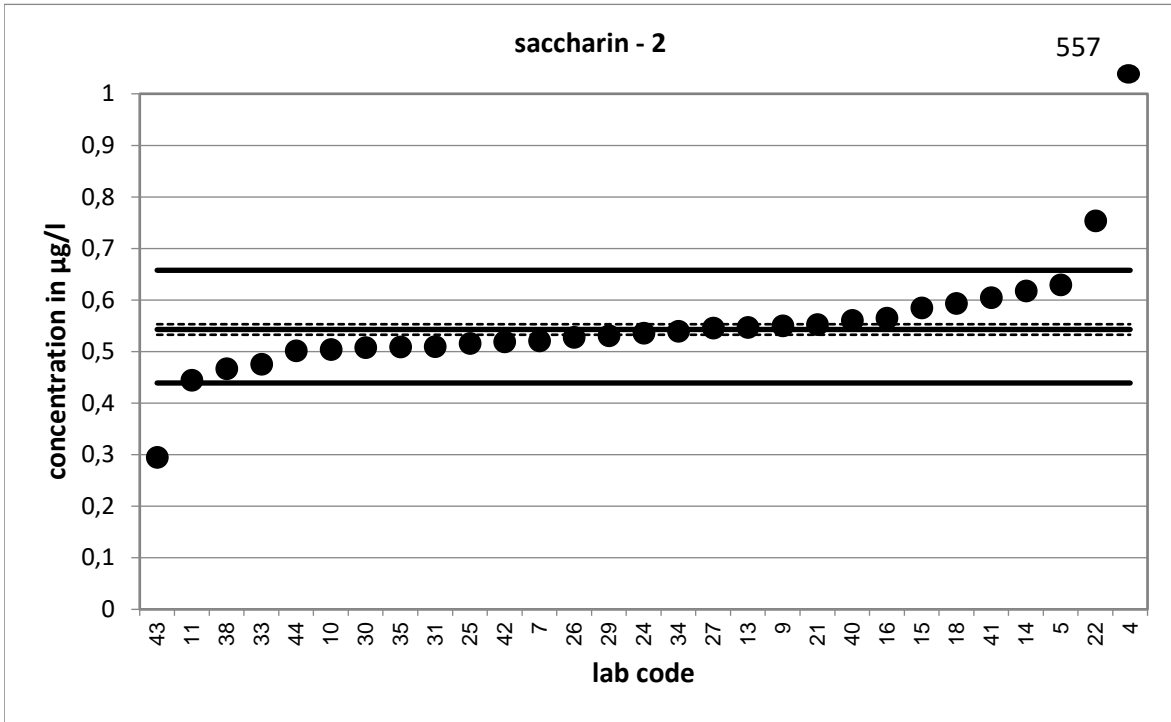

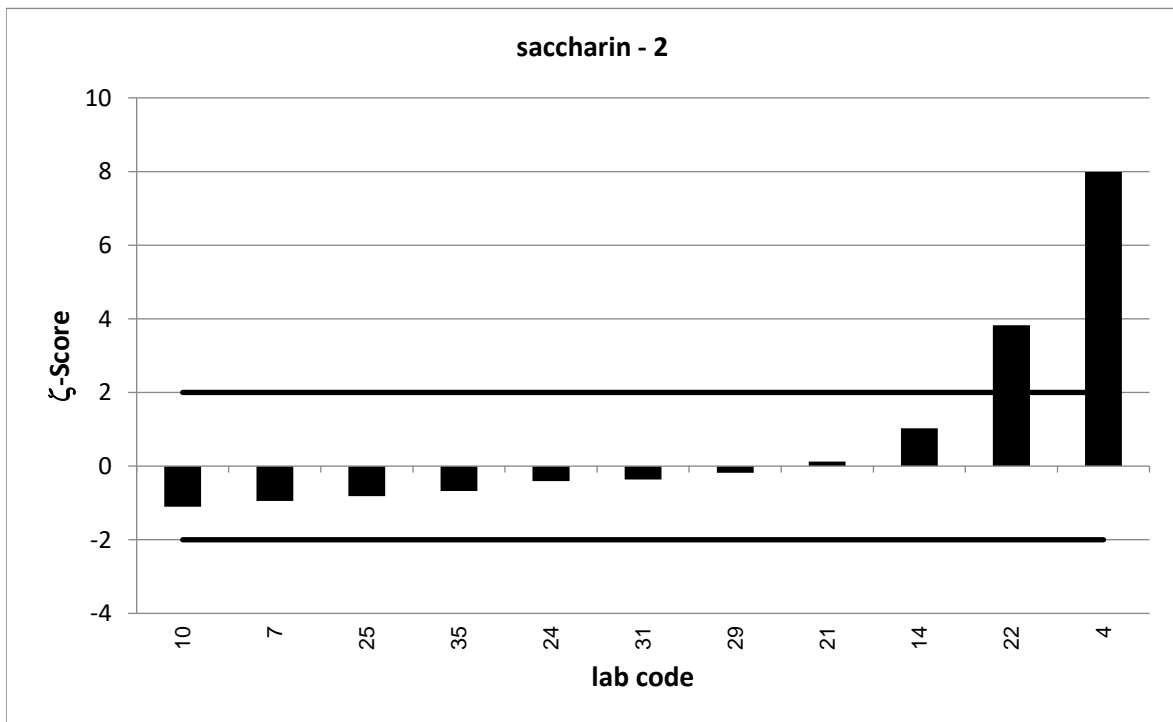
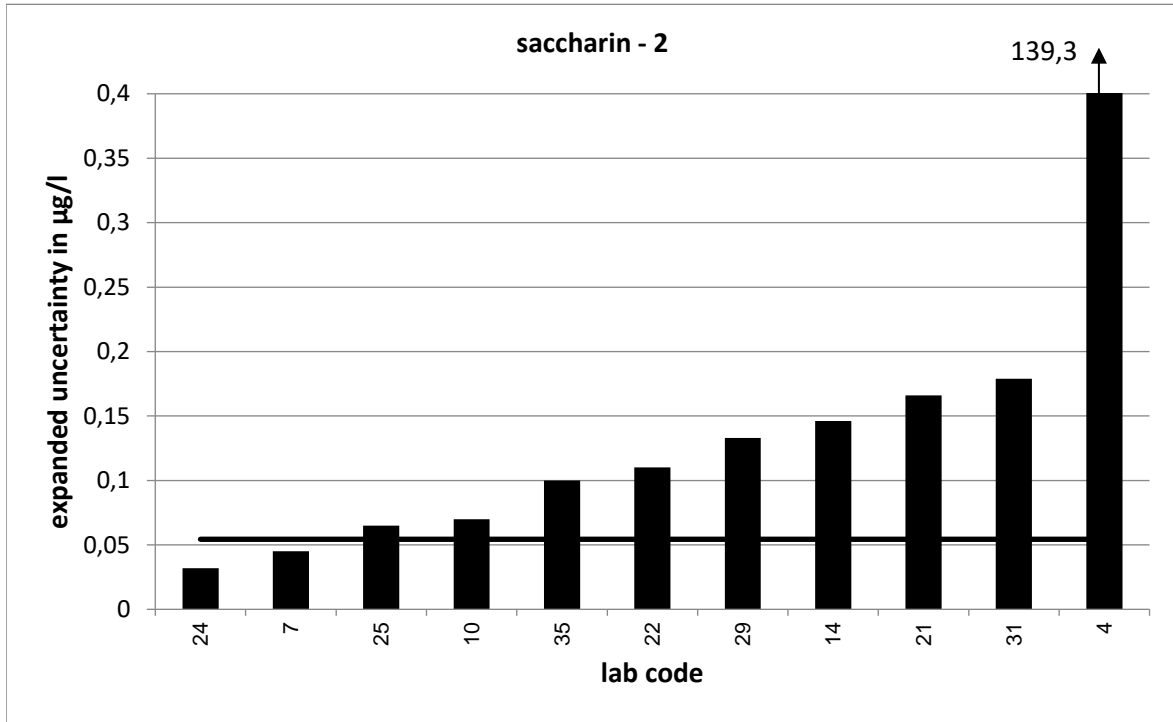

PT 3/19 - TW S1		saccharin - 3			
assigned value [$\mu\text{g/l}$]*		0,9772 \pm 0,0174			
upper tolerance limit [$\mu\text{g/l}$]		1,221			
lower tolerance limit [$\mu\text{g/l}$]		0,7606			
lab code	result [$\mu\text{g/l}$]	\pm	ζ -score	z_U -score	assessm.**
4	1214	303,5	8,0	9965,9	u
5	1,109			1,1	s
7	0,909	0,078	-1,7	-0,6	s
9	1,035			0,5	s
10	0,989	0,09	0,3	0,1	s
11	0,763			-2,0	s
13	0,967			-0,1	s
14	1,1	0,261	0,9	1,0	s
15	1,09			0,9	s
16	1,043			0,5	s
18	1,033			0,5	s
21	0,943	0,283	-0,2	-0,3	s
22	1,38	0,2	4,0	3,3	u
24	0,958	0,022	-1,4	-0,2	s
25	0,975	0,107	0,0	0,0	s
26	1,04			0,5	s
27	0,984			0,1	s
29	1,063	0,266	0,6	0,7	s
30	0,887			-0,8	s
31	0,815	0,285	-1,1	-1,5	s
33	1,05			0,6	s
34	0,9			-0,7	s
35	0,951	0,16	-0,3	-0,2	s
38	0,856			-1,1	s
40	0,98			0,0	s
41	1,1			1,0	s
42	0,929			-0,4	s
43	0,756			-2,0	s
44	0,944			-0,3	s

* The stated uncertainty of the assigned value is the expanded uncertainty with a coverage factor $k=2$ corresponding to a confidence level of about 95%

** s = satisfactory, q = questionable, u = unsatisfactory

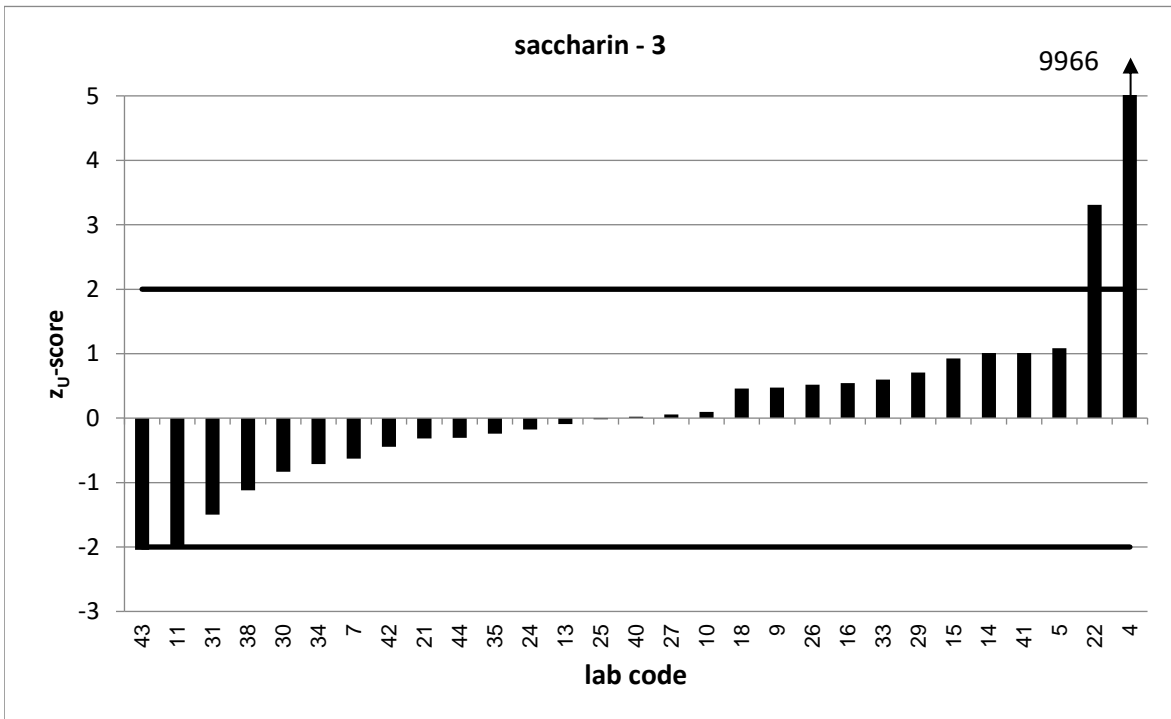
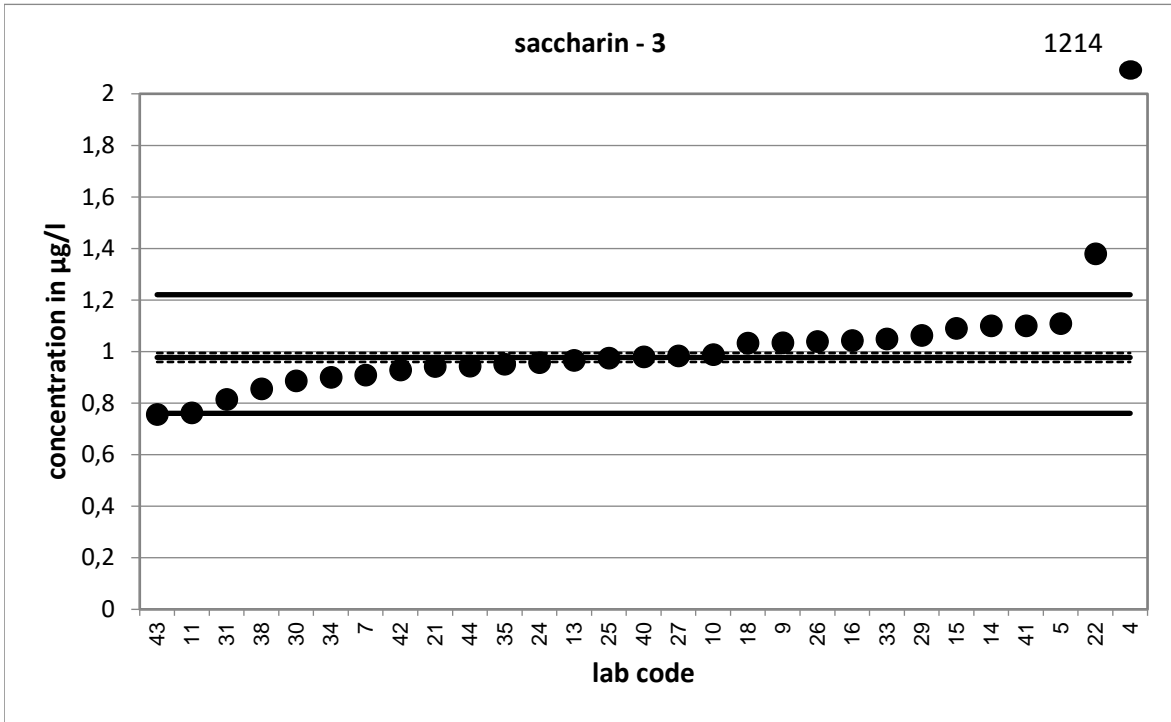

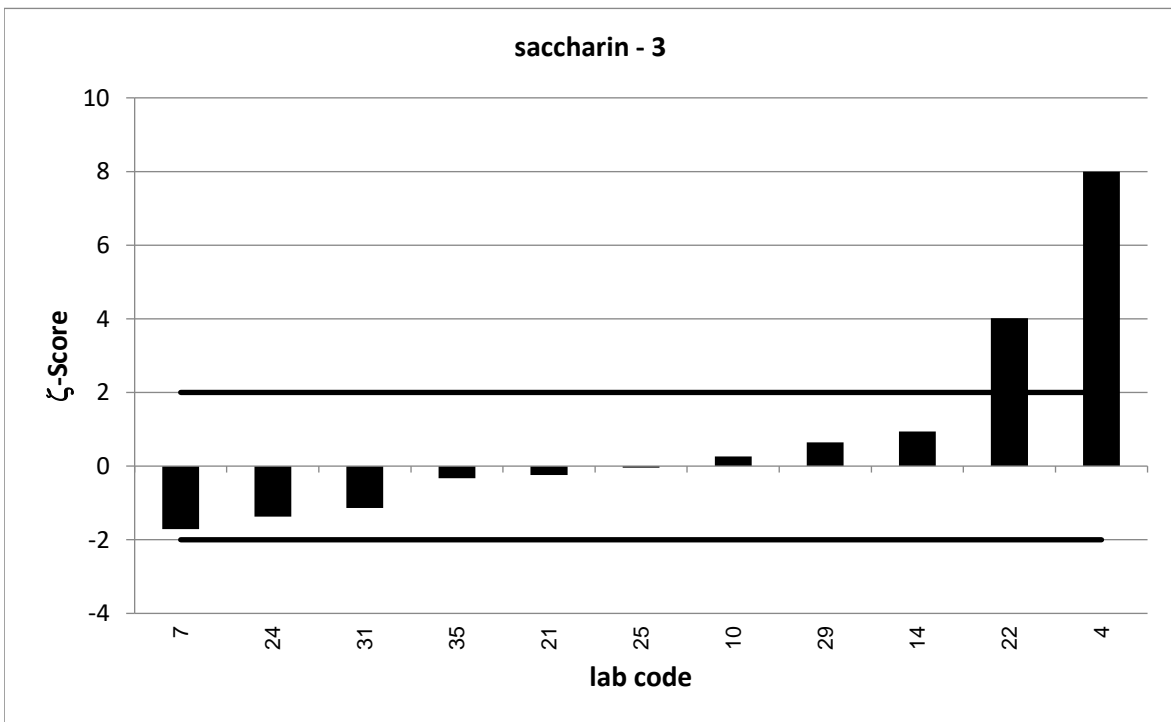
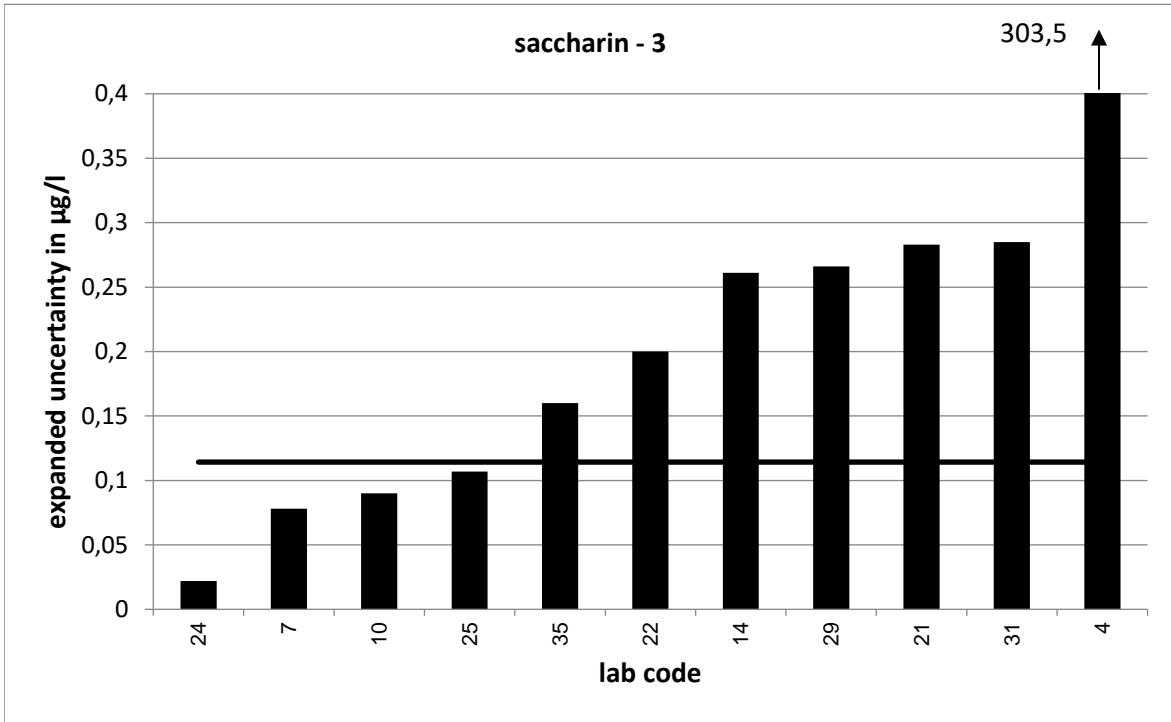

PT 3/19 - TW S1		sucralose - 1			
assigned value [$\mu\text{g/l}$]*		0,1382 \pm 0,0026			
upper tolerance limit [$\mu\text{g/l}$]		0,1855			
lower tolerance limit [$\mu\text{g/l}$]		0,09831			
lab code	result [$\mu\text{g/l}$]	\pm	ζ -score	z_U -score	assessm.**
3	0,109	0,022	-2,6	-1,5	s
4	129	32,3	8,0	5447,4	u
7	0,132	0,012	-1,0	-0,3	s
10	0,186	0,02	4,7	2,0	s
11	0,125			-0,7	s
13	0,126			-0,6	s
14	0,155	0,132	0,3	0,7	s
15	0,1101			-1,4	s
16	0,303			7,0	u
18	0,123			-0,8	s
21	0,105	0,016	-4,1	-1,7	s
22	0,162	0,04	1,2	1,0	s
24	0,118	0,014	-2,8	-1,0	s
25	0,124	0,042	-0,7	-0,7	s
26	0,109			-1,5	s
27	0,507			15,6	u
29	0,127	0,025	-0,9	-0,6	s
31	0,114	0,046	-1,0	-1,2	s
33	0,13			-0,4	s
34	0,095			-2,2	q
35	0,114	0,04	-1,2	-1,2	s
40	0,125			-0,7	s
41	0,141			0,1	s
42	0,104			-1,7	s
43	0,1277			-0,5	s
44	0,138			0,0	s

* The stated uncertainty of the assigned value is the expanded uncertainty with a coverage factor $k=2$ corresponding to a confidence level of about 95%

** s = satisfactory, q = questionable, u = unsatisfactory

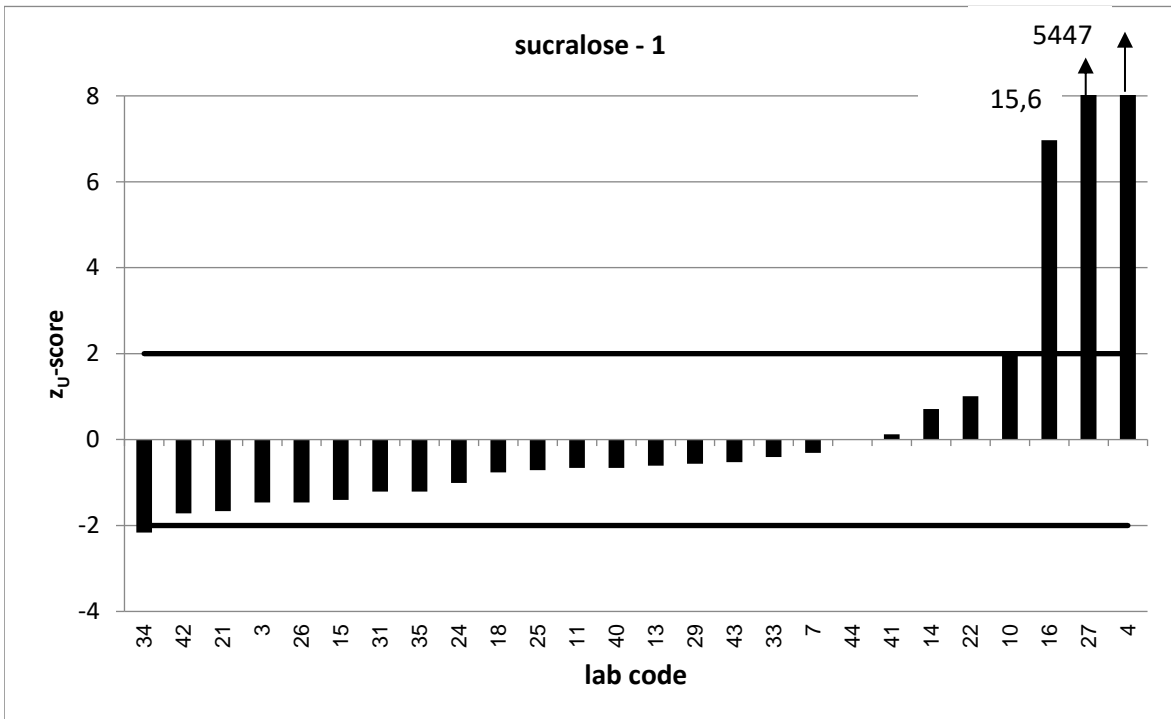
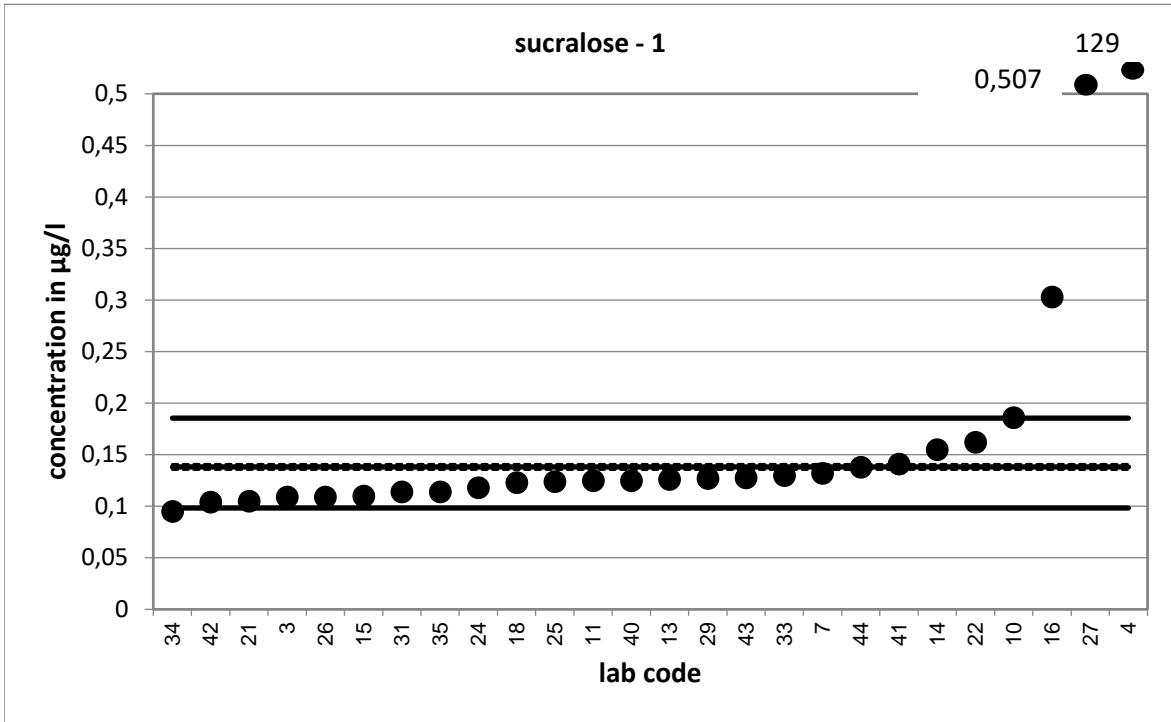

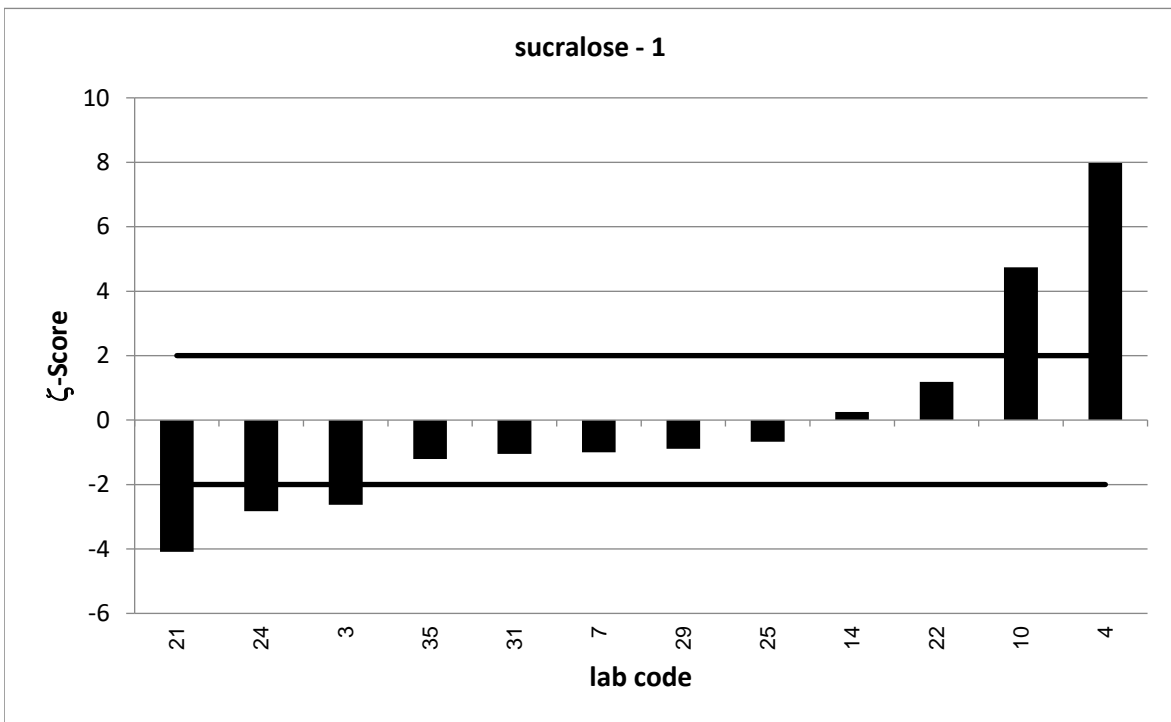
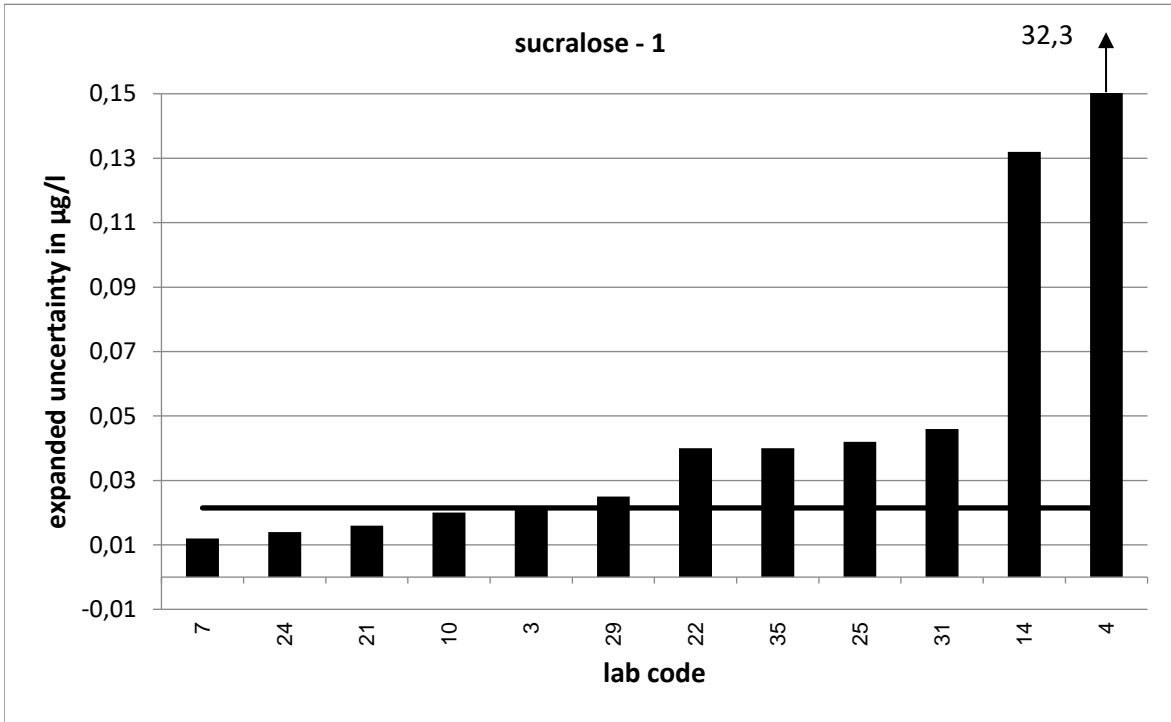

PT 3/19 - TW S1		sucralose - 2			
assigned value [$\mu\text{g/l}$]*		0,7253 \pm 0,0135			
upper tolerance limit [$\mu\text{g/l}$]		0,9394			
lower tolerance limit [$\mu\text{g/l}$]		0,5412			
lab code	result [$\mu\text{g/l}$]	\pm	ζ -score	z_U -score	assessm.**
3	0,544	0,109	-3,3	-2,0	s
4	577	144,3	8,0	5384,1	u
7	0,603	0,057	-4,2	-1,3	s
10	1	0,1	5,4	2,6	q
11	0,616			-1,2	s
13	0,668			-0,6	s
14	0,776	0,663	0,2	0,5	s
15	0,6453			-0,9	s
16	0,773			0,4	s
18	0,595			-1,4	s
21	0,665	0,1	-1,2	-0,7	s
22	0,763	0,12	0,6	0,4	s
24	0,657	0,037	-3,5	-0,7	s
25	0,689	0,106	-0,7	-0,4	s
26	0,501			-2,4	q
27	0,373			-3,8	u
29	0,638	0,128	-1,4	-0,9	s
31	0,565	0,226	-1,4	-1,7	s
33	0,704			-0,2	s
34	0,54			-2,0	s
35	0,652	0,16	-0,9	-0,8	s
40	0,698			-0,3	s
41	0,734			0,1	s
42	0,615			-1,2	s
43	0,6373			-1,0	s
44	0,747			0,2	s

* The stated uncertainty of the assigned value is the expanded uncertainty with a coverage factor $k=2$ corresponding to a confidence level of about 95%

** s = satisfactory, q = questionable, u = unsatisfactory

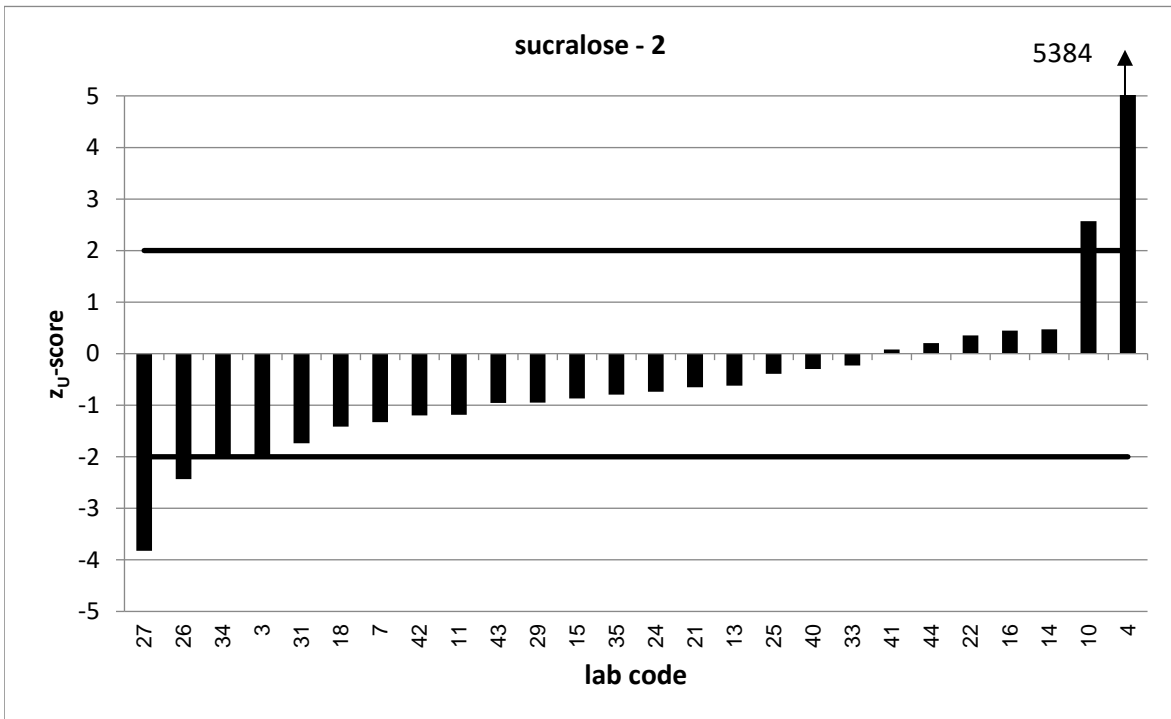
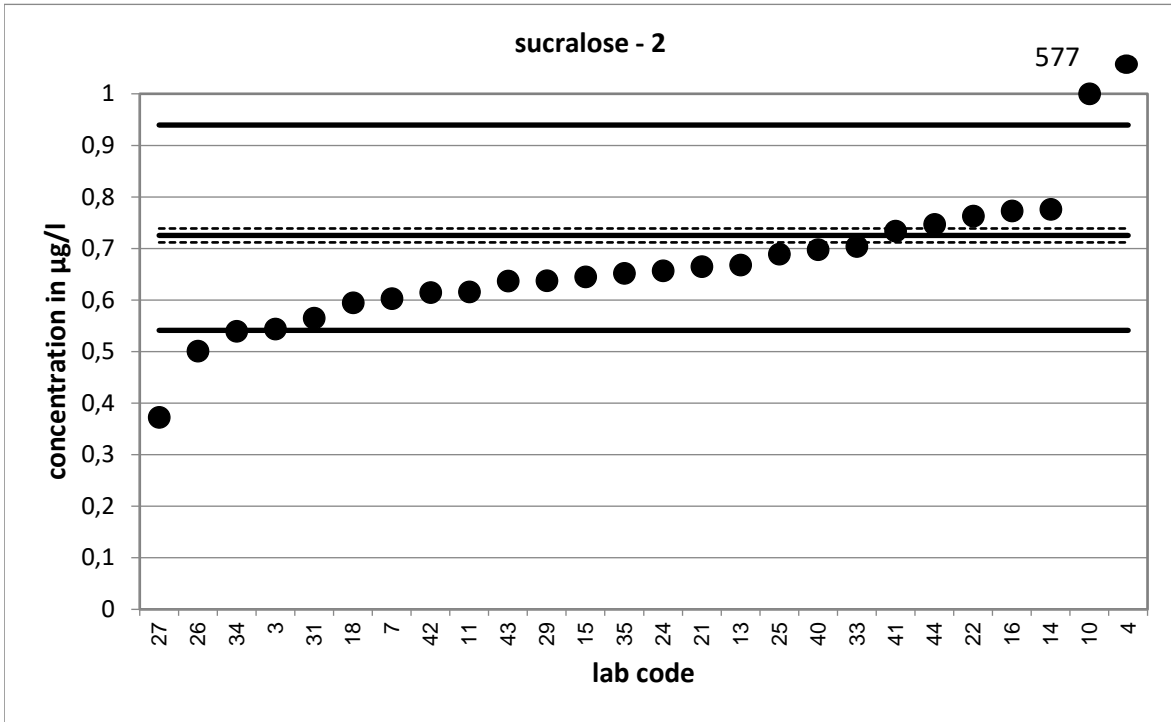

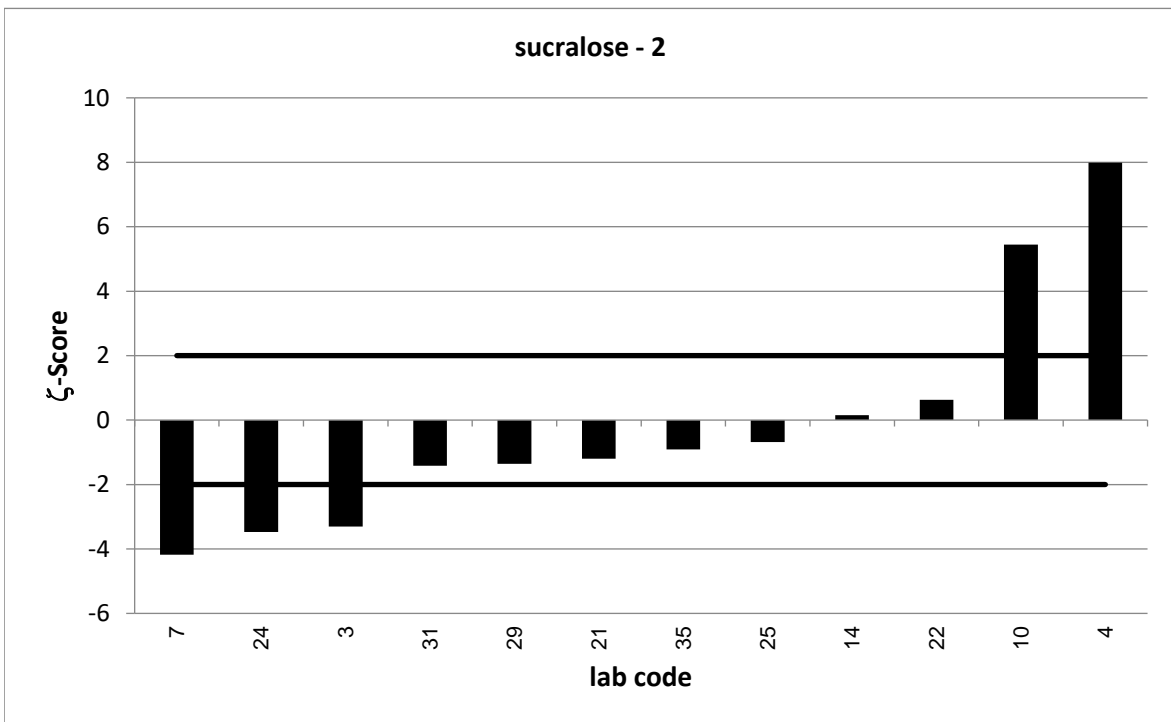
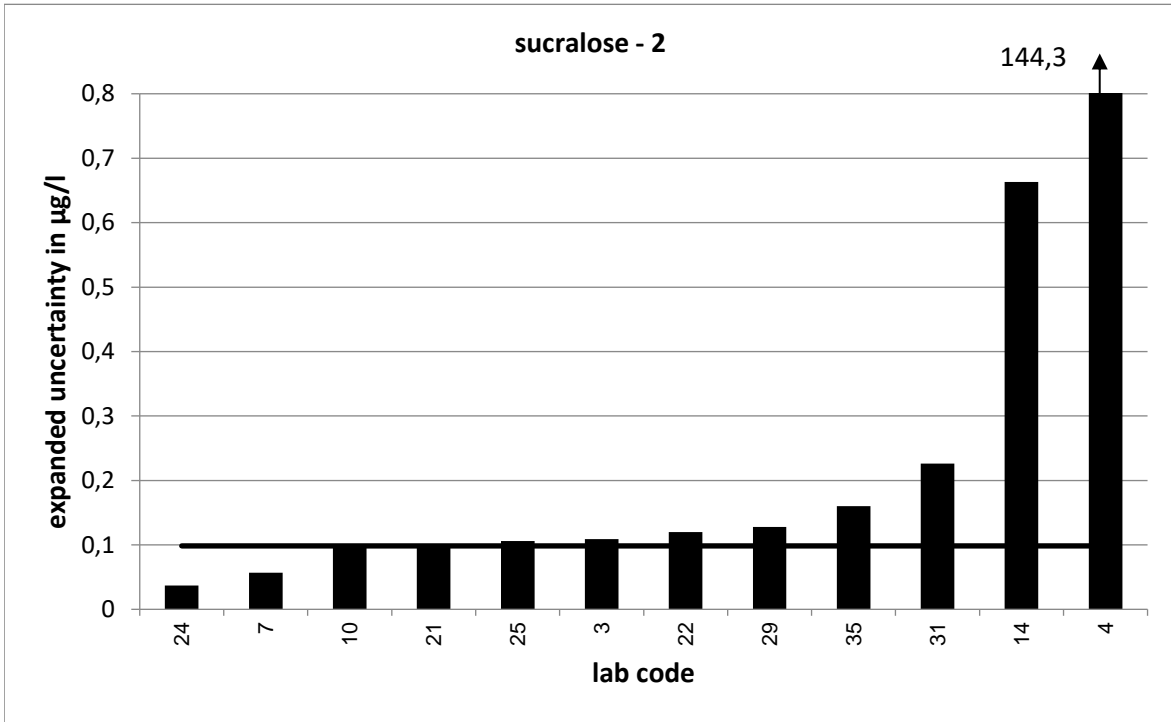

PT 3/19 - TW S1		sucralose - 3			
assigned value [$\mu\text{g/l}$]*		0,9325 \pm 0,0173			
upper tolerance limit [$\mu\text{g/l}$]		1,21			
lower tolerance limit [$\mu\text{g/l}$]		0,6935			
lab code	result [$\mu\text{g/l}$]	\pm	ζ -score	z_U -score	assessm.**
3	0,698	0,14	-3,3	-2,0	s
4	729	182,3	8,0	5245,1	u
7	0,793	0,075	-3,6	-1,2	s
10	1,19	0,17	3,0	1,9	s
11	0,75			-1,5	s
13	0,897			-0,3	s
14	0,987	0,843	0,1	0,4	s
15	0,8396			-0,8	s
16	0,999			0,5	s
18	0,875			-0,5	s
21	0,791	0,119	-2,4	-1,2	s
22	1,07	0,18	1,5	1,0	s
24	0,842	0,034	-4,7	-0,8	s
25	0,833	0,132	-1,5	-0,8	s
26	0,632			-2,5	q
27	0,244			-5,8	u
29	0,853	0,171	-0,9	-0,7	s
31	0,809	0,323	-0,8	-1,0	s
33	0,856			-0,6	s
34	0,721			-1,8	s
35	0,737	0,18	-2,2	-1,6	s
40	0,886			-0,4	s
41	0,988			0,4	s
42	0,795			-1,2	s
43	0,8008			-1,1	s
44	0,911			-0,2	s

* The stated uncertainty of the assigned value is the expanded uncertainty with a coverage factor $k=2$ corresponding to a confidence level of about 95%

** s = satisfactory, q = questionable, u = unsatisfactory

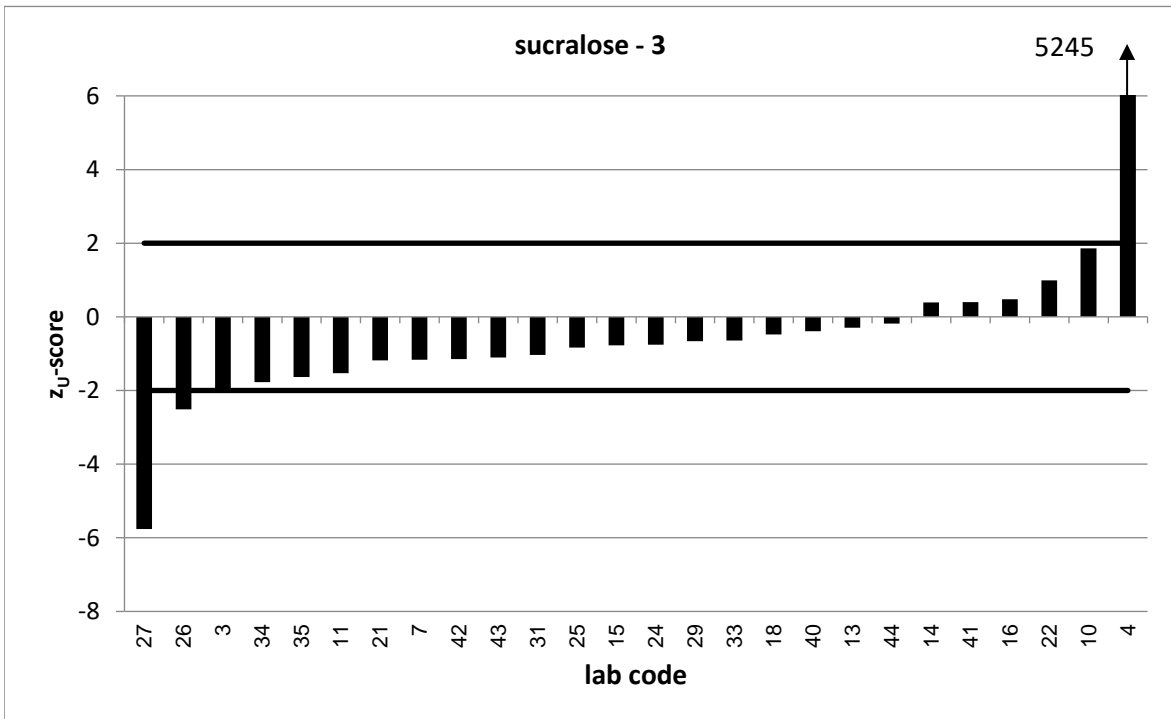
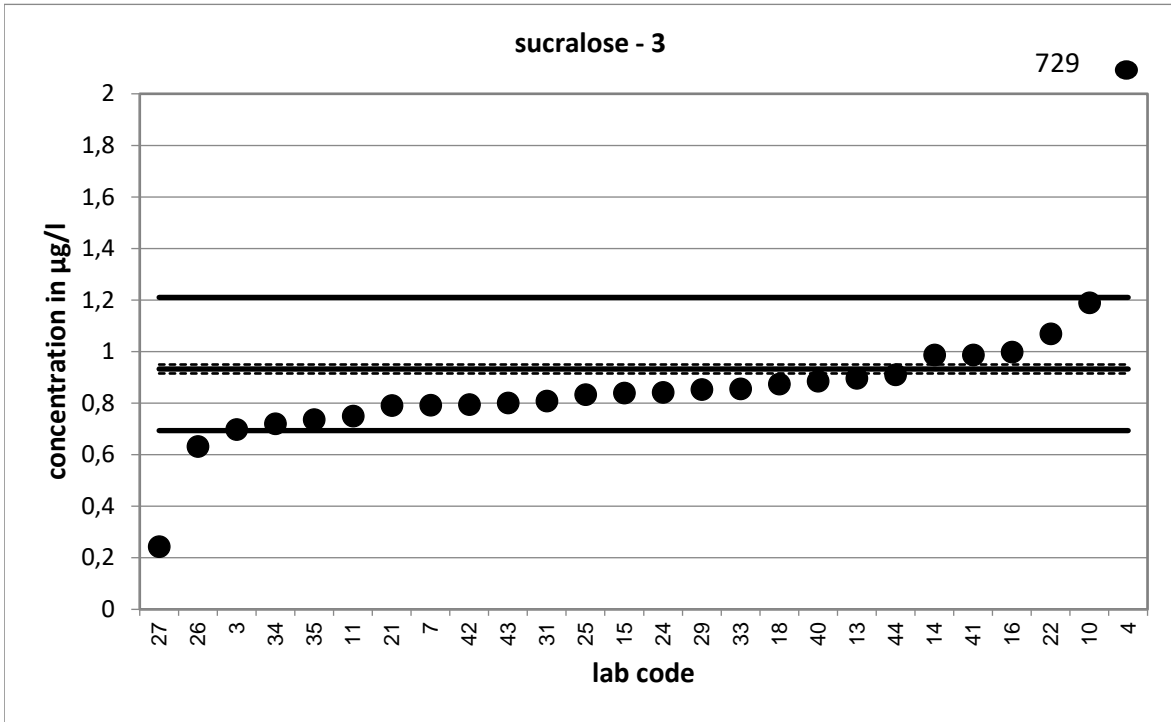

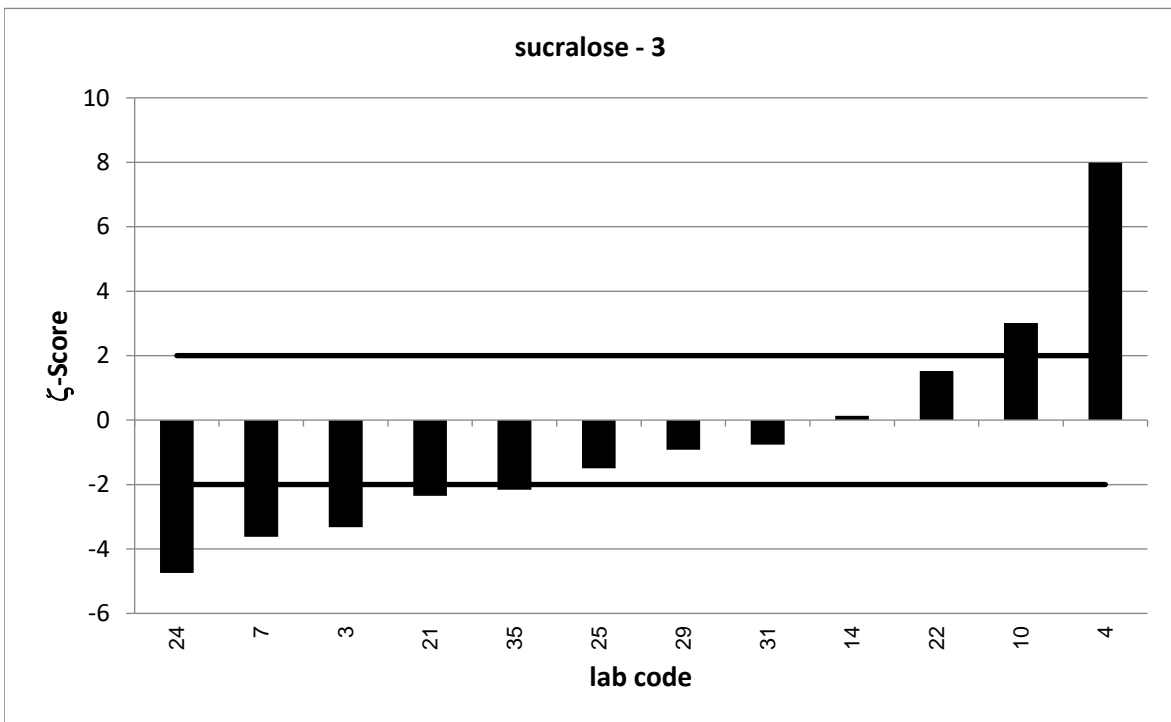
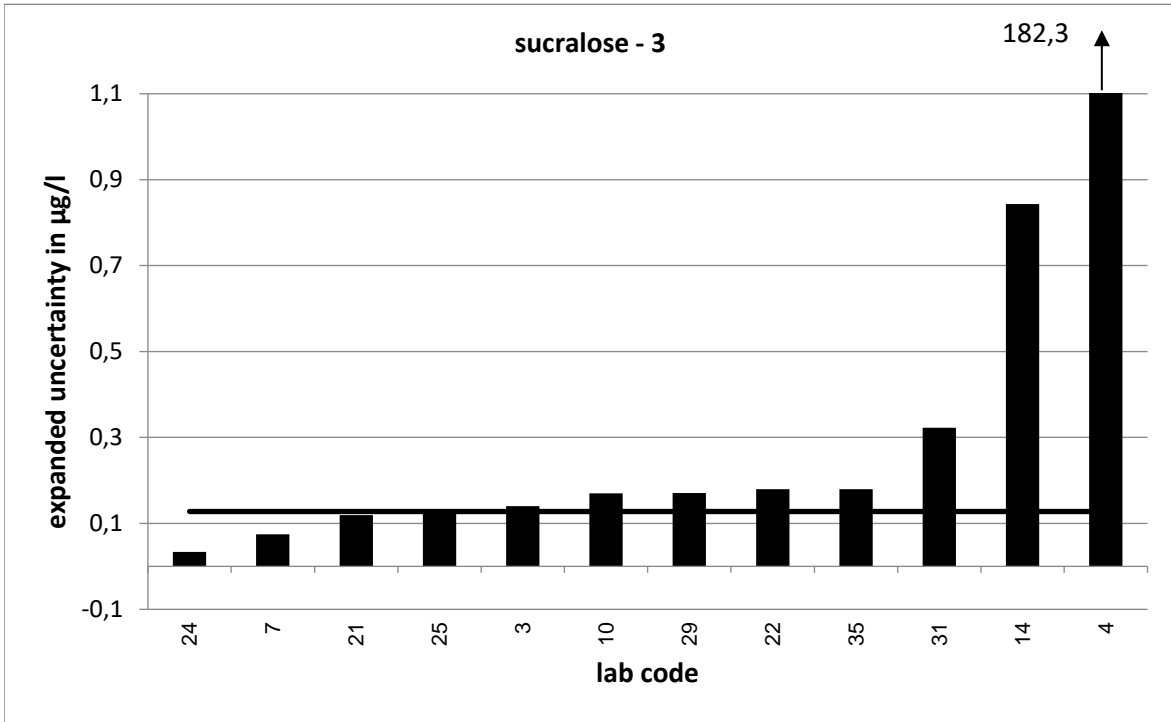

PT 3/19 - TW S1		1H-benzotriazole - 1			
assigned value [$\mu\text{g/l}$]*		0,08422 \pm 0,00197			
upper tolerance limit [$\mu\text{g/l}$]		0,1046			
lower tolerance limit [$\mu\text{g/l}$]		0,06616			
lab code	result [$\mu\text{g/l}$]	\pm	ζ -score	z_U -score	assessm.**
3	0,09	0,018	0,6	0,6	s
4	83	20,8	8,0	8146,7	u
5	0,078			-0,7	s
7	0,0914	0,047	0,3	0,7	s
8	0,0879	0,005	1,3	0,4	s
9	0,085			0,1	s
10	0,0725	0,008	-2,8	-1,3	s
11	0,083			-0,1	s
13	0,082			-0,2	s
14	0,0842	0,038	0,0	0,0	s
16	0,094			1,0	s
18	0,076			-0,9	s
21	0,081	0,016	-0,4	-0,4	s
22	0,128	0,03	2,9	4,3	u
23	0,082	0,008	-0,5	-0,2	s
24	0,07	0,001	-12,9	-1,6	s
25	0,085	0,002	0,5	0,1	s
26	0,077			-0,8	s
27	0,146			6,1	u
28	0,084	0,021	0,0	0,0	s
29	0,078	0,01	-1,2	-0,7	s
31	0,0765	0,027	-0,6	-0,9	s
33	0,0574			-3,0	u
34	0,083			-0,1	s
35	0,0772	0,02	-0,7	-0,8	s
36	0,0628			-2,4	q
38	0,074			-1,1	s
39	0,077			-0,8	s
40	0,0798			-0,5	s
41	0,069			-1,7	s
42	0,0748			-1,0	s

* The stated uncertainty of the assigned value is the expanded uncertainty with a coverage factor $k=2$ corresponding to a confidence level of about 95%

** s = satisfactory, q = questionable, u = unsatisfactory

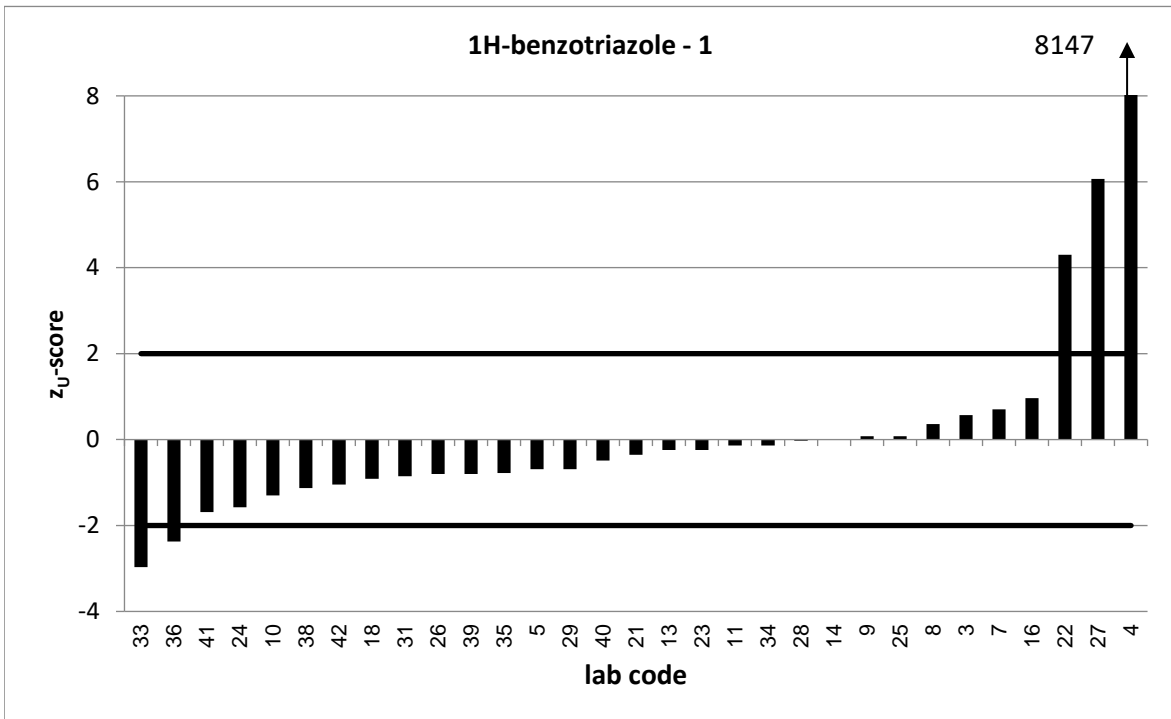
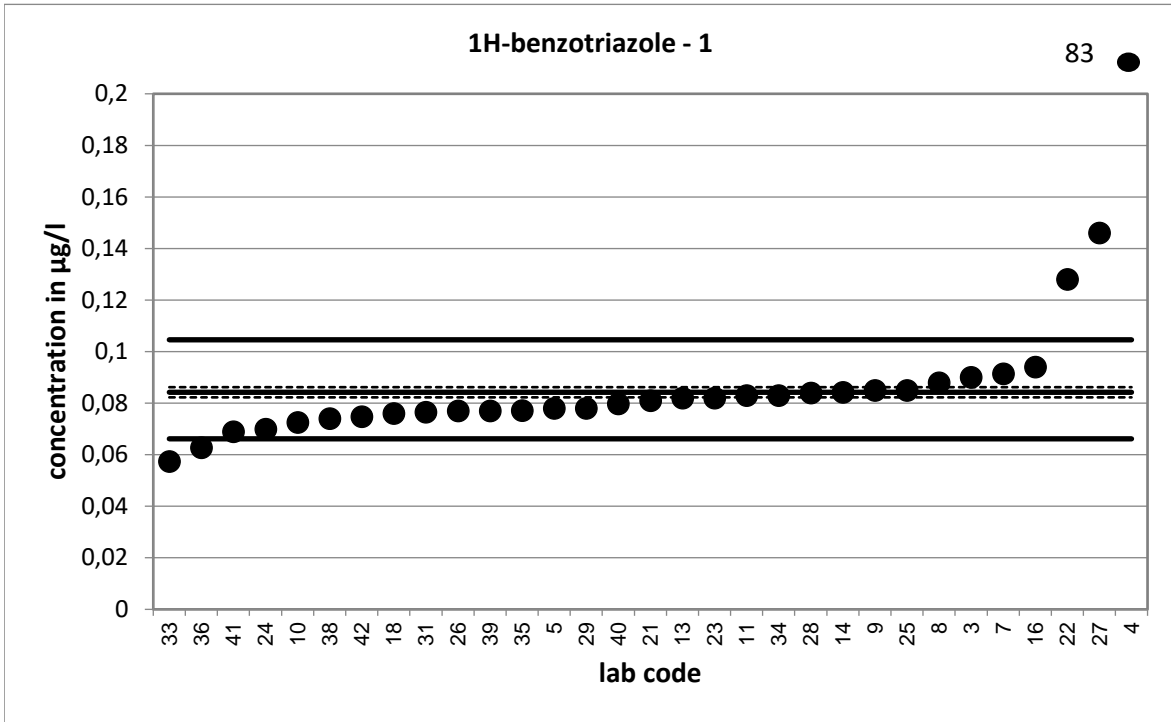

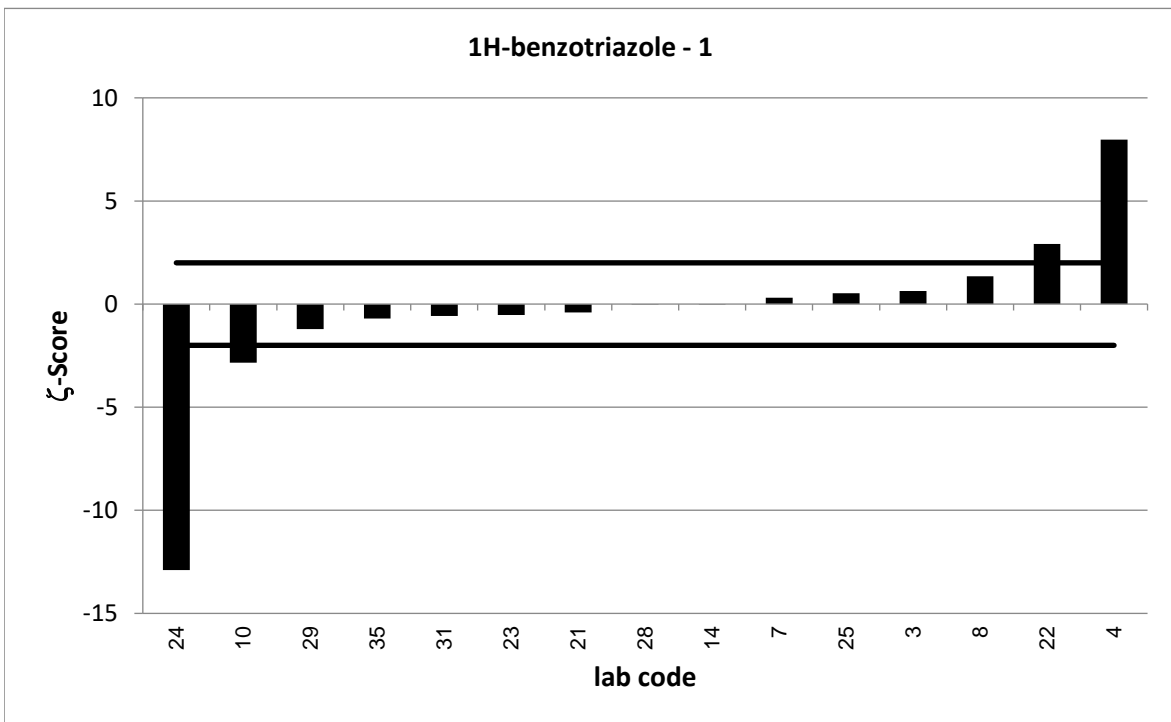
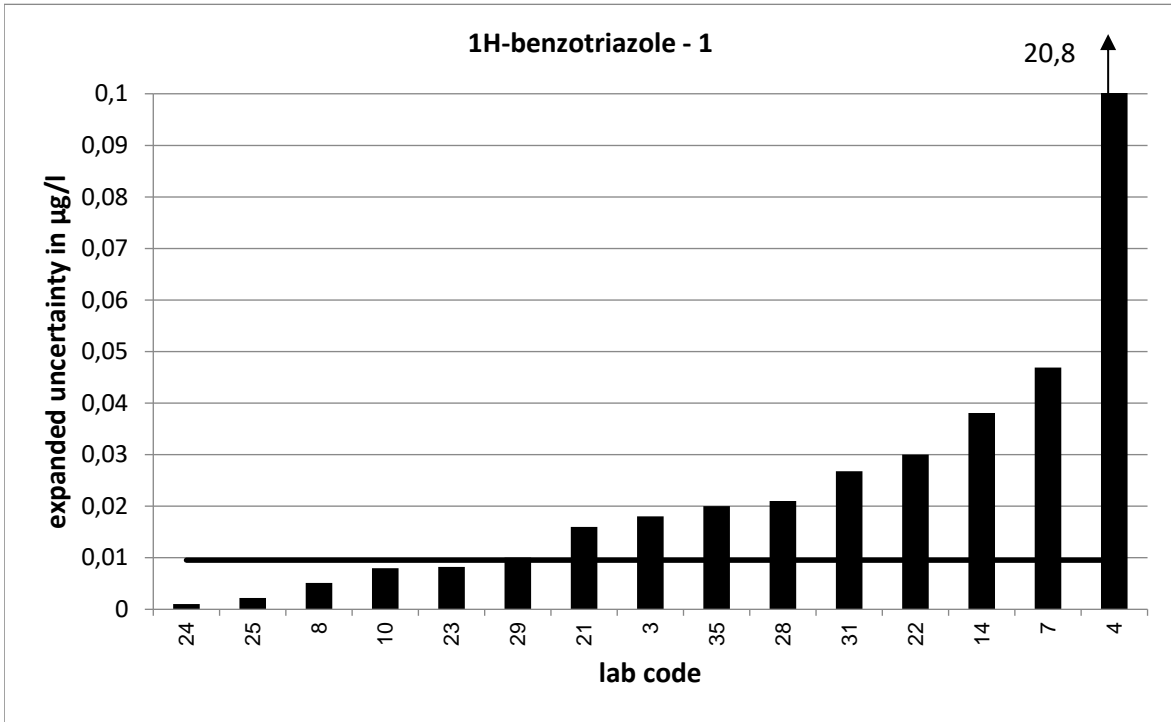

PT 3/19 - TW S1		1H-benzotriazole - 2			
assigned value [$\mu\text{g/l}$]*		0,6064 \pm 0,0114			
upper tolerance limit [$\mu\text{g/l}$]		0,7091			
lower tolerance limit [$\mu\text{g/l}$]		0,512			
lab code	result [$\mu\text{g/l}$]	\pm	ζ -score	z_U -score	assessm.**
3	0,621	0,124	0,2	0,3	s
4	681	170,3	8,0	13244,3	u
5	0,517			-1,9	s
7	0,573	0,294	-0,2	-0,7	s
8	0,584	0,019	-2,0	-0,5	s
9	0,593			-0,3	s
10	0,532	0,05	-2,9	-1,6	s
11	0,6			-0,1	s
13	0,611			0,1	s
14	0,584	0,264	-0,2	-0,5	s
16	0,761			3,0	u
18	0,54			-1,4	s
21	0,59	0,118	-0,3	-0,3	s
22	0,682	0,1	1,5	1,5	s
23	0,564	0,056	-1,5	-0,9	s
24	0,575	0,014	-3,5	-0,7	s
25	0,605	0,018	-0,1	0,0	s
26	0,574			-0,7	s
27	0,905			5,8	u
28	0,712	0,178	1,2	2,1	q
29	0,578	0,075	-0,7	-0,6	s
31	0,5	0,182	-1,2	-2,3	q
33	0,557			-1,0	s
34	0,57			-0,8	s
35	0,541	0,1	-1,3	-1,4	s
36	0,1468			-9,7	u
38	0,54			-1,4	s
39	0,566			-0,9	s
40	0,592			-0,3	s
41	0,663			1,1	s
42	0,562			-0,9	s

* The stated uncertainty of the assigned value is the expanded uncertainty with a coverage factor $k=2$ corresponding to a confidence level of about 95%

** s = satisfactory, q = questionable, u = unsatisfactory

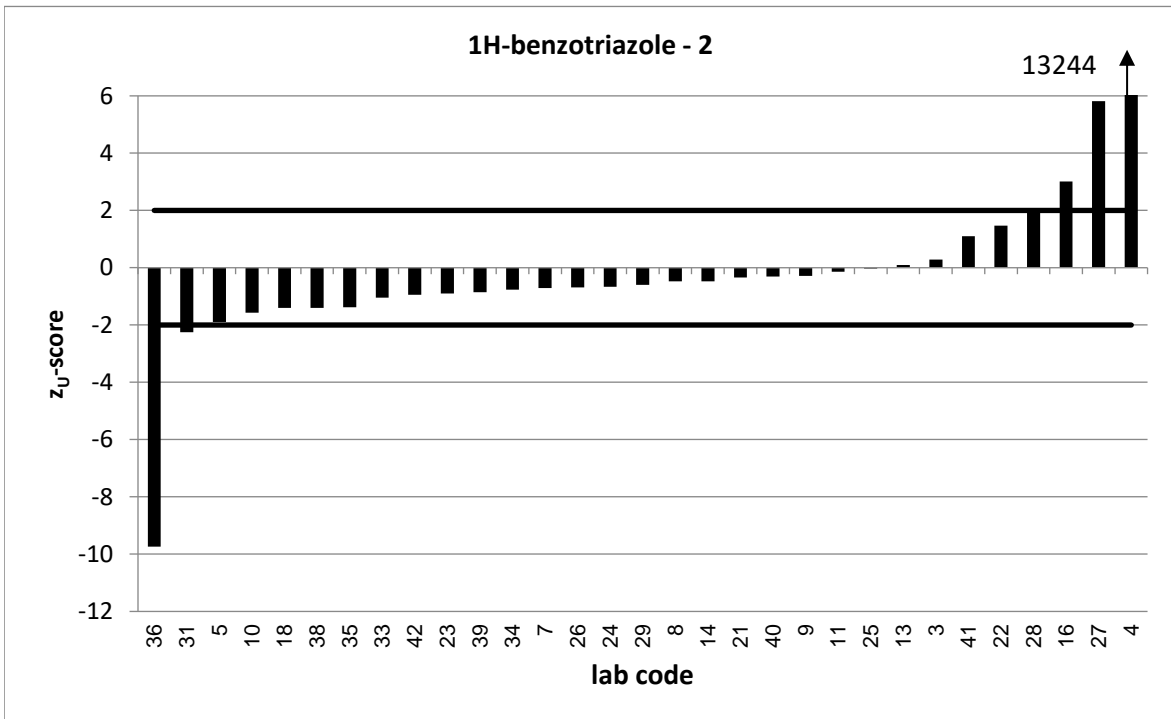
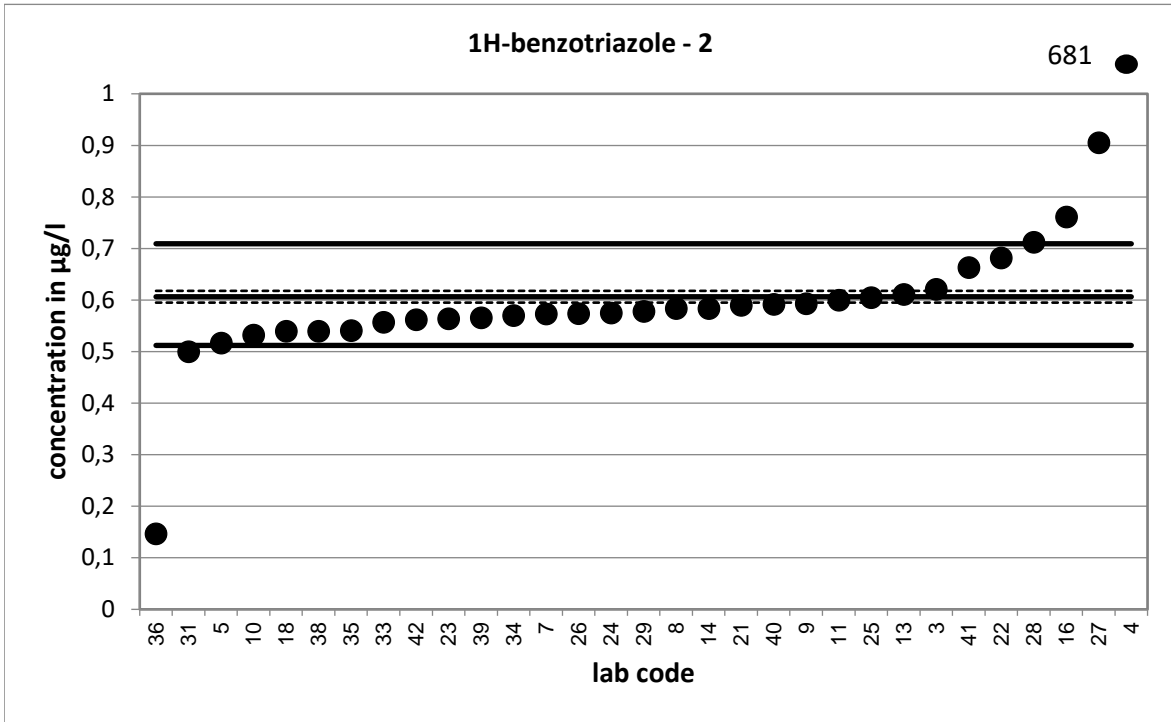

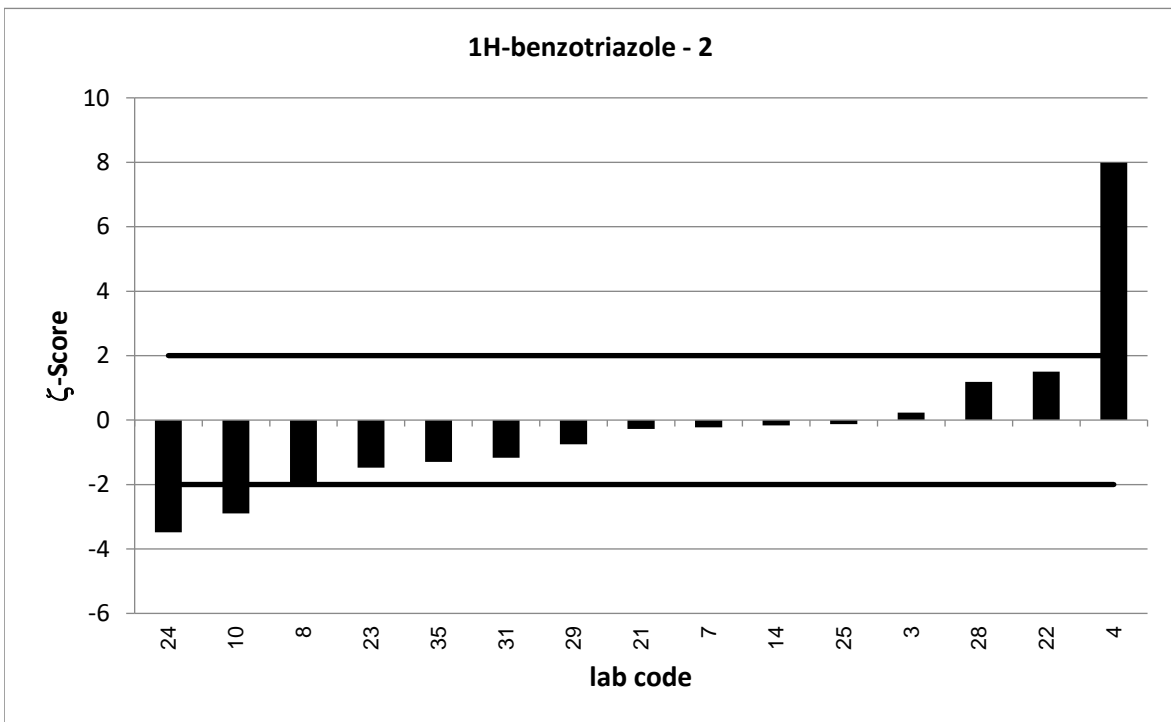
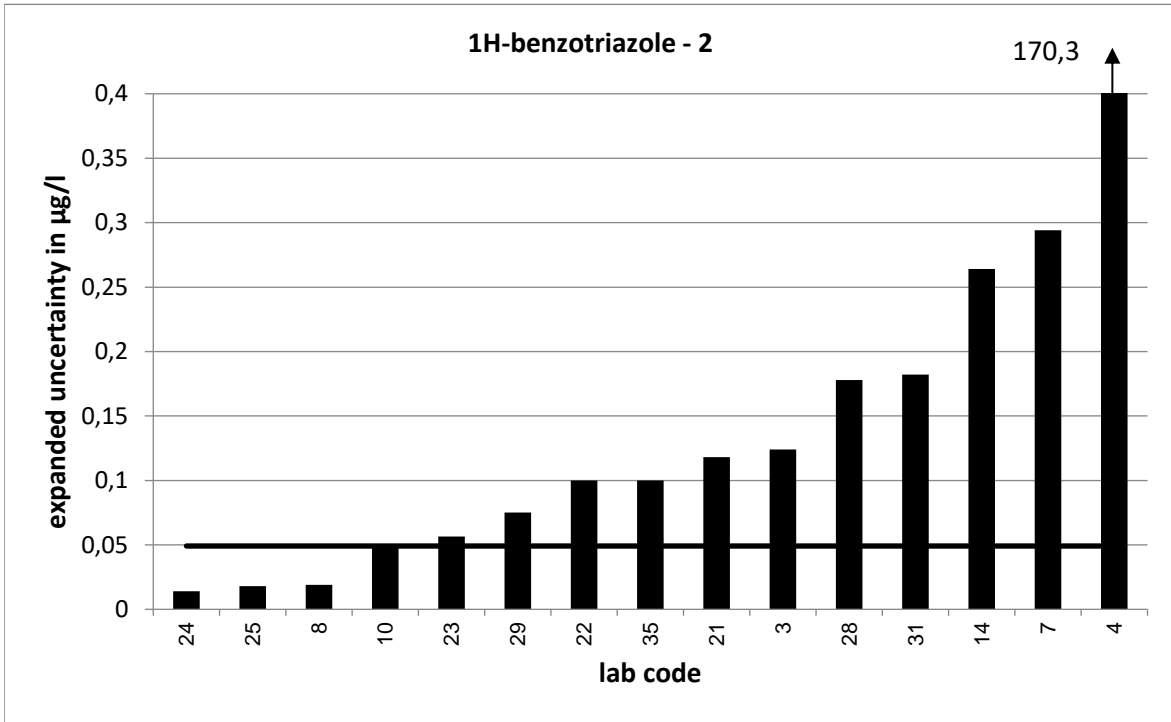

PT 3/19 - TW S1		1H-benzotriazole - 3			
assigned value [$\mu\text{g/l}$]*		0,9096 \pm 0,017			
upper tolerance limit [$\mu\text{g/l}$]		1,063			
lower tolerance limit [$\mu\text{g/l}$]		0,7684			
lab code	result [$\mu\text{g/l}$]	\pm	ζ -score	z_U -score	assessm.**
3	0,95	0,19	0,4	0,5	s
4	1018	254,5	8,0	13240,7	u
5	0,781			-1,8	s
7	0,832	0,427	-0,4	-1,1	s
8	0,875	0,081	-0,8	-0,5	s
9	0,912			0,0	s
10	0,807	0,08	-2,5	-1,5	s
11	0,899			-0,1	s
13	0,893			-0,2	s
14	0,874	0,395	-0,2	-0,5	s
16	1,103			2,5	q
18	0,782			-1,8	s
21	0,861	0,172	-0,6	-0,7	s
22	1,08	0,18	1,9	2,2	q
23	0,848	0,085	-1,4	-0,9	s
24	0,855	0,042	-2,4	-0,8	s
25	0,899	0,02	-0,8	-0,1	s
26	0,887			-0,3	s
27	0,882			-0,4	s
28	0,998	0,25	0,7	1,2	s
29	0,855	0,111	-1,0	-0,8	s
31	0,788	0,276	-0,9	-1,7	s
33	0,666			-3,5	u
34	0,836			-1,0	s
35	0,824	0,14	-1,2	-1,2	s
36	0,2238			-9,7	u
38	0,805			-1,5	s
39	0,858			-0,7	s
40	0,874			-0,5	s
41	0,94			0,4	s
42	0,815			-1,3	s

* The stated uncertainty of the assigned value is the expanded uncertainty with a coverage factor $k=2$ corresponding to a confidence level of about 95%

** s = satisfactory, q = questionable, u = unsatisfactory

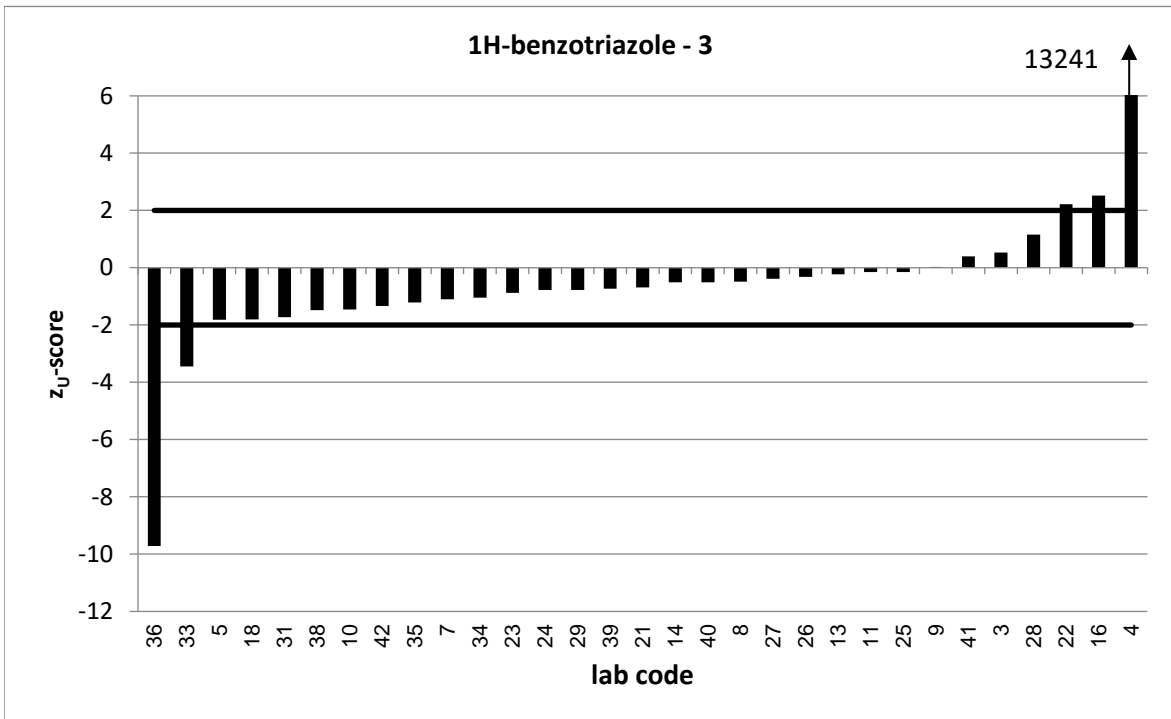
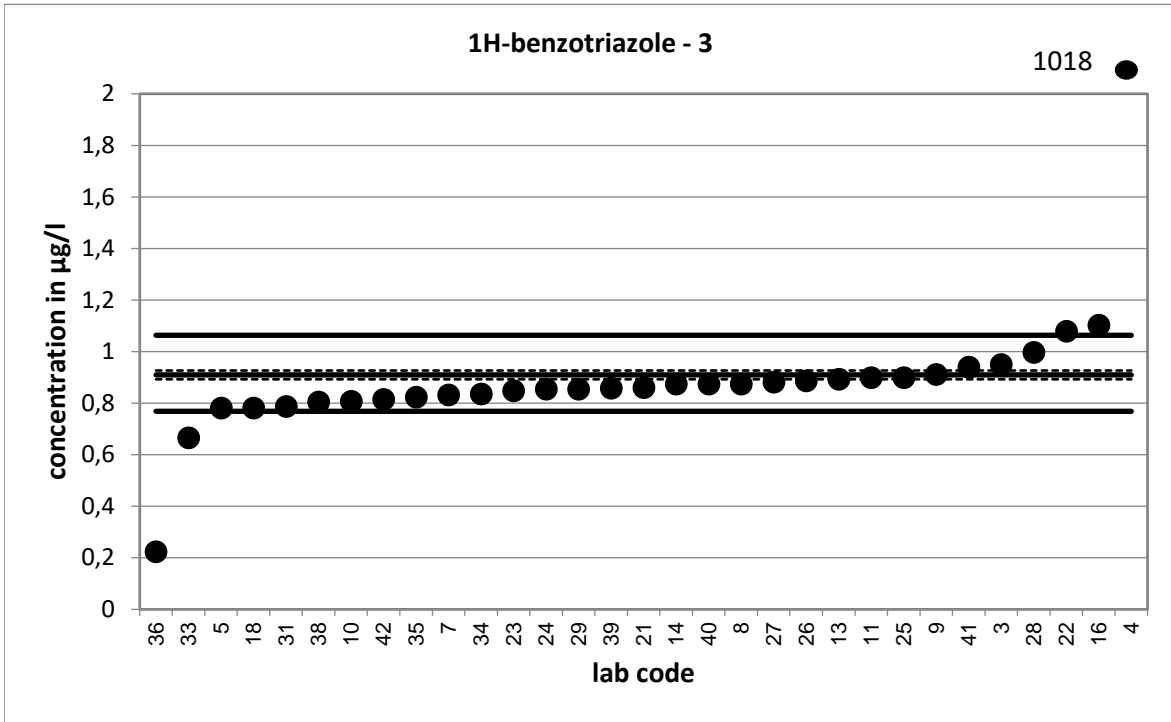

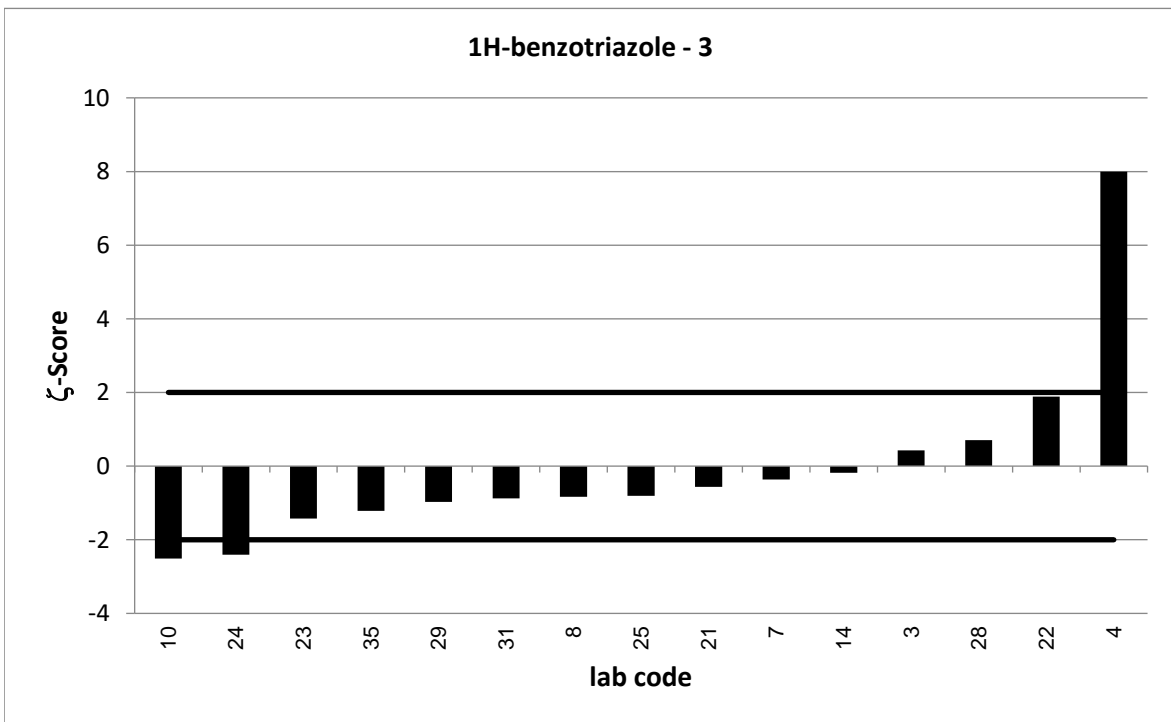
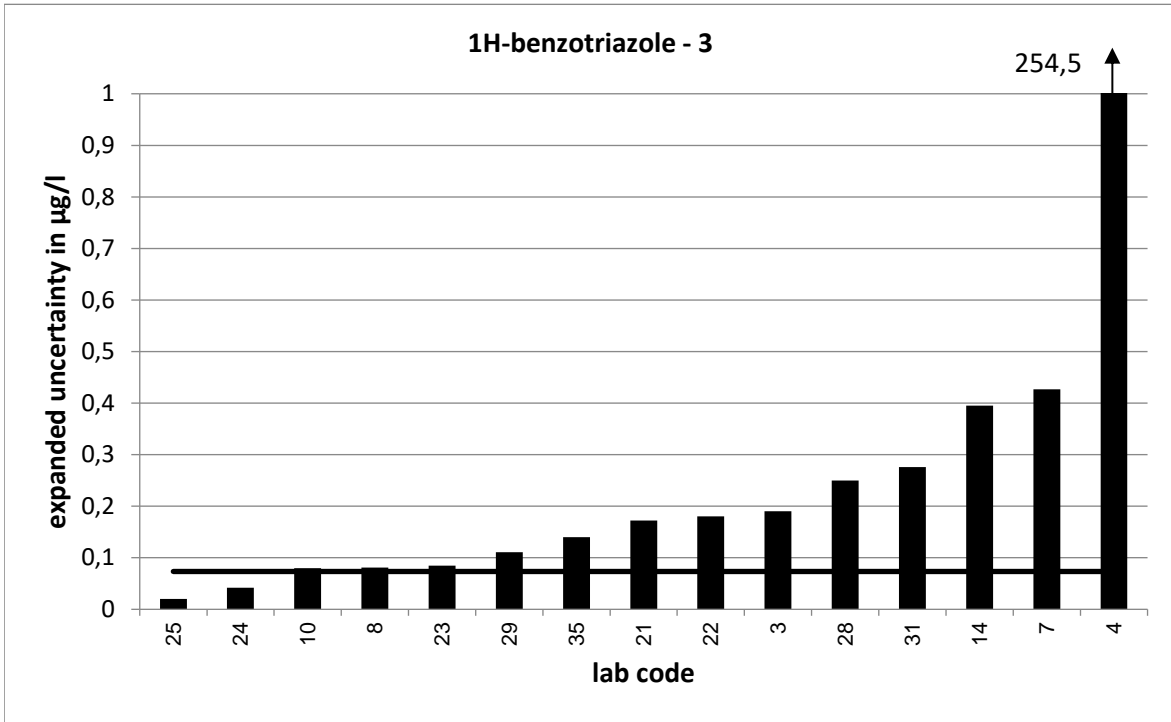

PT 3/19 - TW S1		4-methyl-1H-benzotriazole - 1			
assigned value [$\mu\text{g/l}$]*		0,06838 \pm 0,01398			
upper tolerance limit [$\mu\text{g/l}$]		0,08827			
lower tolerance limit [$\mu\text{g/l}$]		0,05145			
lab code	result [$\mu\text{g/l}$]	\pm	ζ -score	z_U -score	assessm.**
3	0,056	0,011	-1,4	-1,5	s
4	59	14,8	8,0	5926,1	u
5	0,052			-1,9	s
7	0,0561	0,014	-1,3	-1,5	s
8	0,0565	0,004	-1,6	-1,4	s
10	0,0723	0,007	0,5	0,4	s
11	0,059			-1,1	s
13	0,062			-0,8	s
14	0,0434	0,556	-0,1	-3,0	u
16	0,0655			-0,3	s
18	0,052			-1,9	s
22	0,082	0,03	0,8	1,4	s
23	0,053	0,005	-2,1	-1,8	s
24	0,048	0,019	-1,7	-2,4	q
25	0,063	0,003	-0,7	-0,6	s
26	0,057			-1,3	s
27	0,098			3,0	u
28	0,0572	0,014	-1,1	-1,3	s
31	0,0666	0,023	-0,1	-0,2	s
33	0,0552			-1,6	s
34	0,05			-2,2	q
35	0,0521	0,005	-2,2	-1,9	s
36	0,0611			-0,9	s
38	0,041			-3,2	u
39	0,051			-2,1	q
40	0,0584			-1,2	s
42	0,0484			-2,4	q

* The stated uncertainty of the assigned value is the expanded uncertainty with a coverage factor $k=2$ corresponding to a confidence level of about 95%

** s = satisfactory, q = questionable, u = unsatisfactory

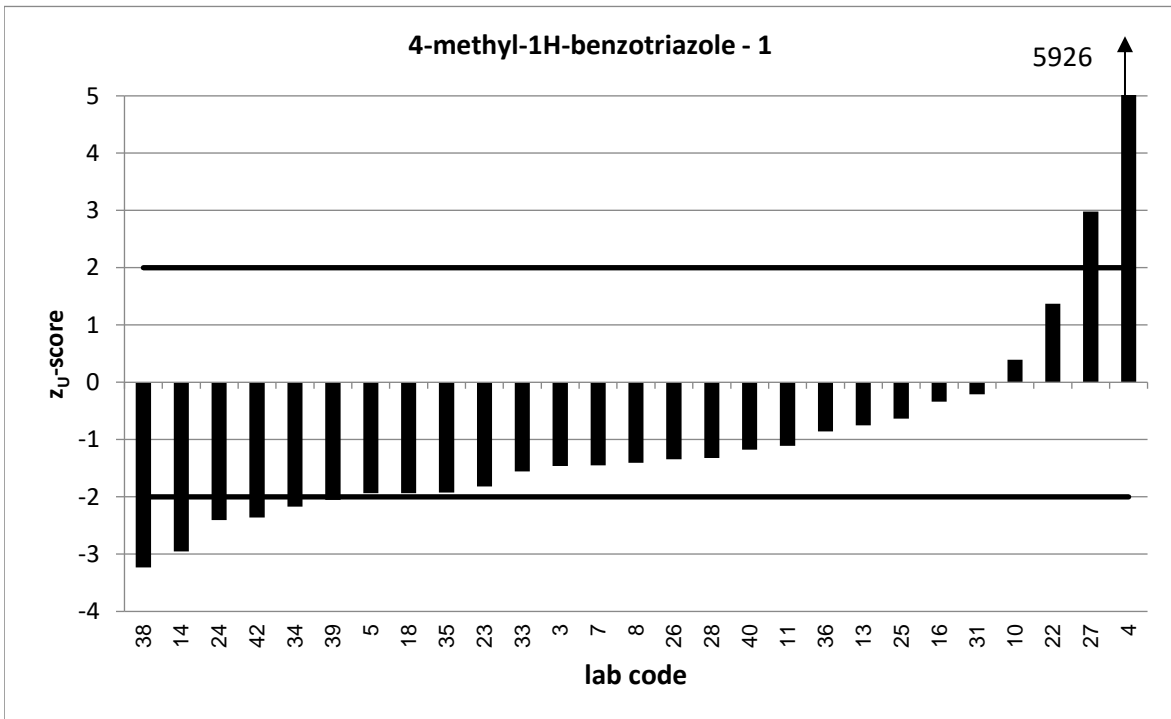
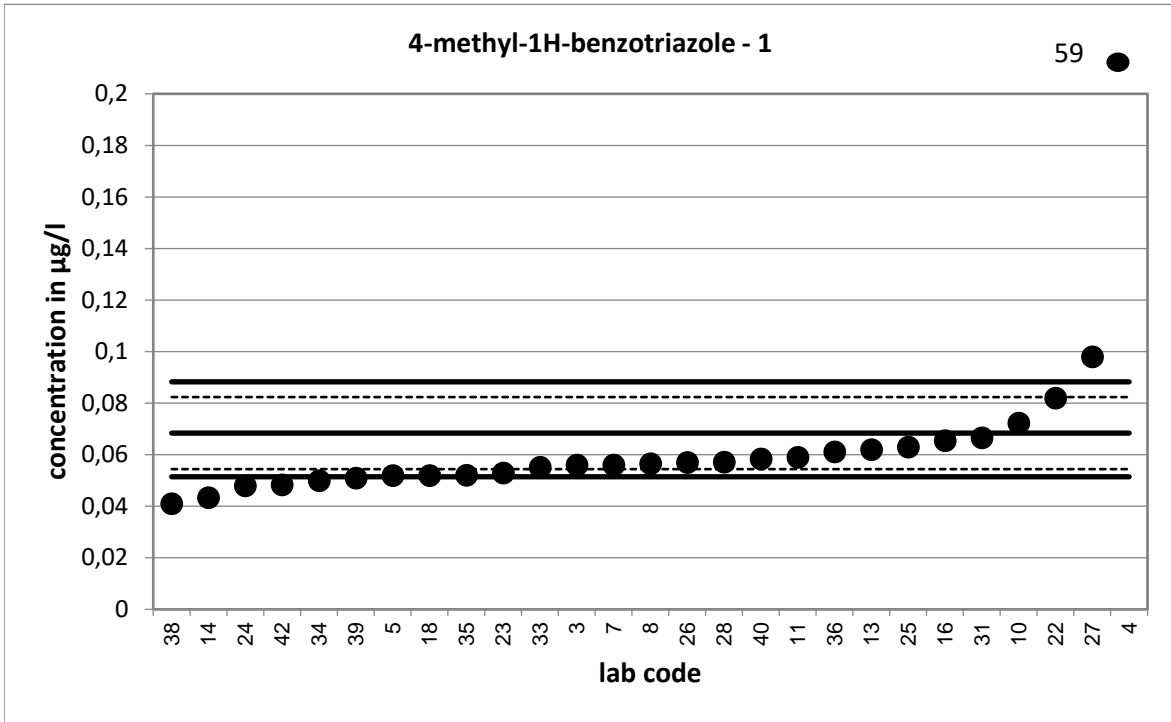

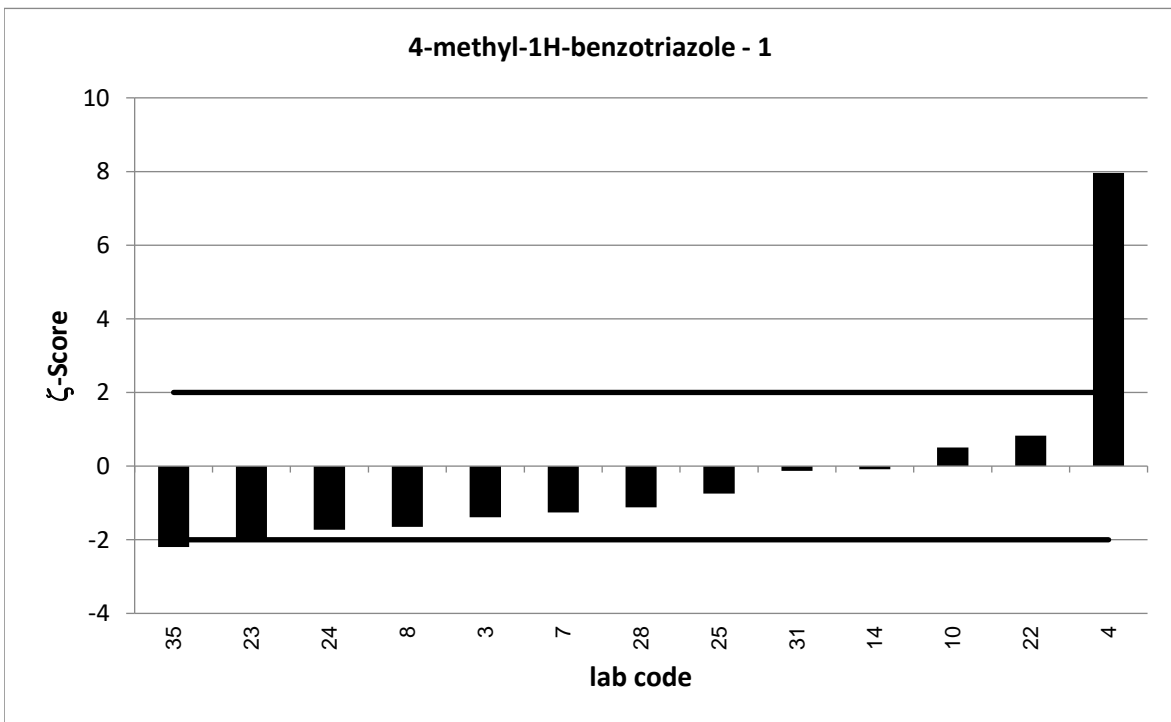
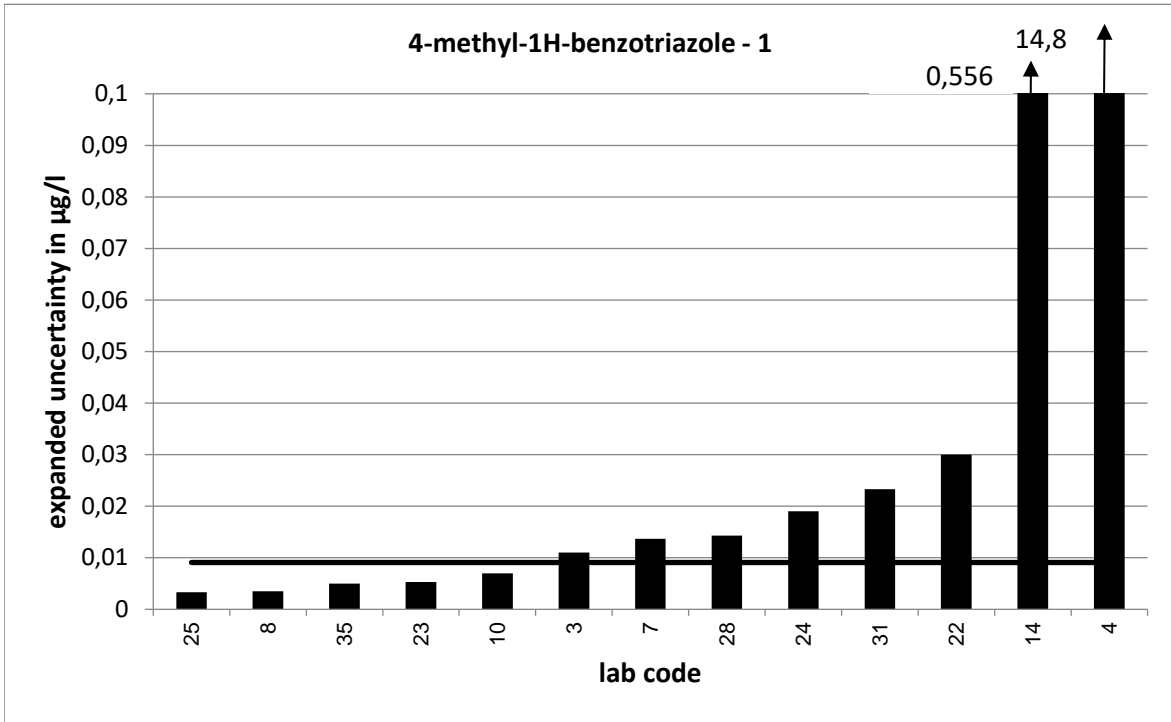

PT 3/19 - TW S1		4-methyl-1H-benzotriazole - 2			
assigned value [$\mu\text{g/l}$]*		0,3282 \pm 0,0152			
upper tolerance limit [$\mu\text{g/l}$]		0,4224			
lower tolerance limit [$\mu\text{g/l}$]		0,2459			
lab code	result [$\mu\text{g/l}$]	\pm	ζ -score	z_U -score	assessm.**
3	0,316	0,063	-0,4	-0,3	s
4	346	86,5	8,0	7338,2	u
5	0,282			-1,1	s
7	0,351	0,086	0,5	0,5	s
8	0,334	0,014	0,6	0,1	s
10	0,387	0,036	3,0	1,2	s
11	0,339			0,2	s
13	0,345			0,4	s
14	0,308	0,171	-0,2	-0,5	s
16	0,4345			2,3	q
18	0,315			-0,3	s
22	0,395	0,07	1,9	1,4	s
23	0,331	0,033	0,2	0,1	s
24	0,33	0,001	0,2	0,0	s
25	0,344	0,005	2,0	0,3	s
26	0,27			-1,4	s
27	0,575			5,2	u
28	0,329	0,082	0,0	0,0	s
31	0,334	0,117	0,1	0,1	s
33	0,242			-2,1	q
34	0,3			-0,7	s
35	0,308	0,06	-0,7	-0,5	s
36	0,1			-5,5	u
38	0,269			-1,4	s
39	0,306			-0,5	s
40	0,326			-0,1	s
42	0,296			-0,8	s

* The stated uncertainty of the assigned value is the expanded uncertainty with a coverage factor $k=2$ corresponding to a confidence level of about 95%

** s = satisfactory, q = questionable, u = unsatisfactory

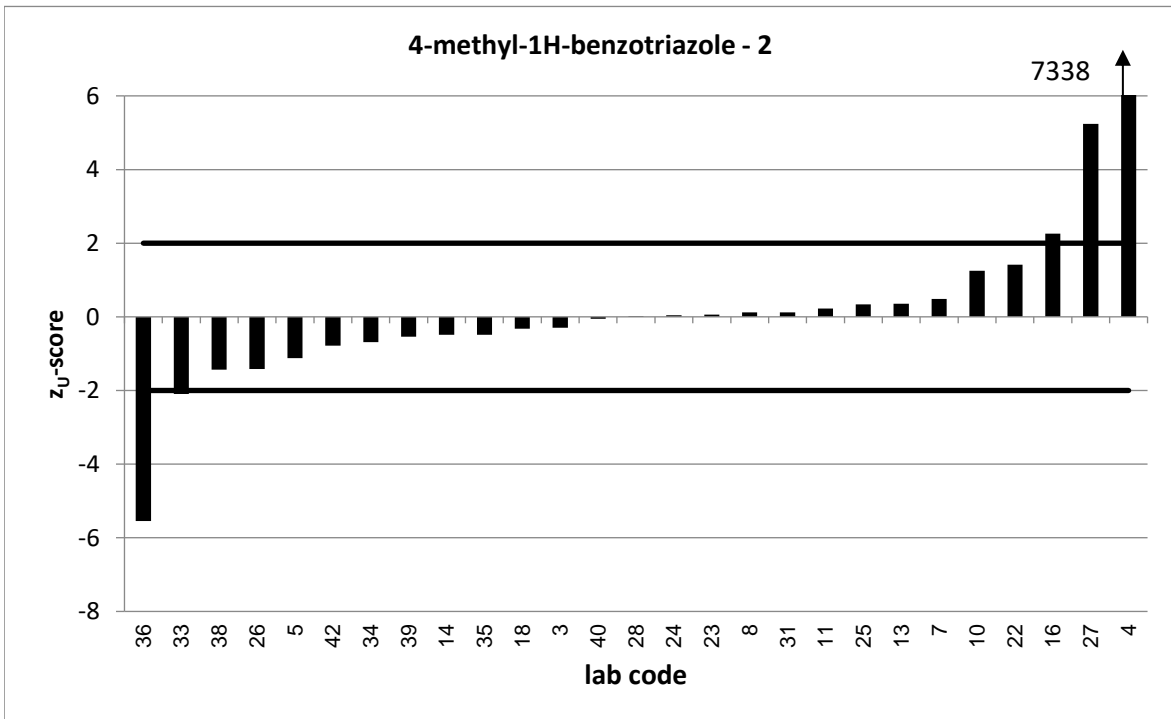
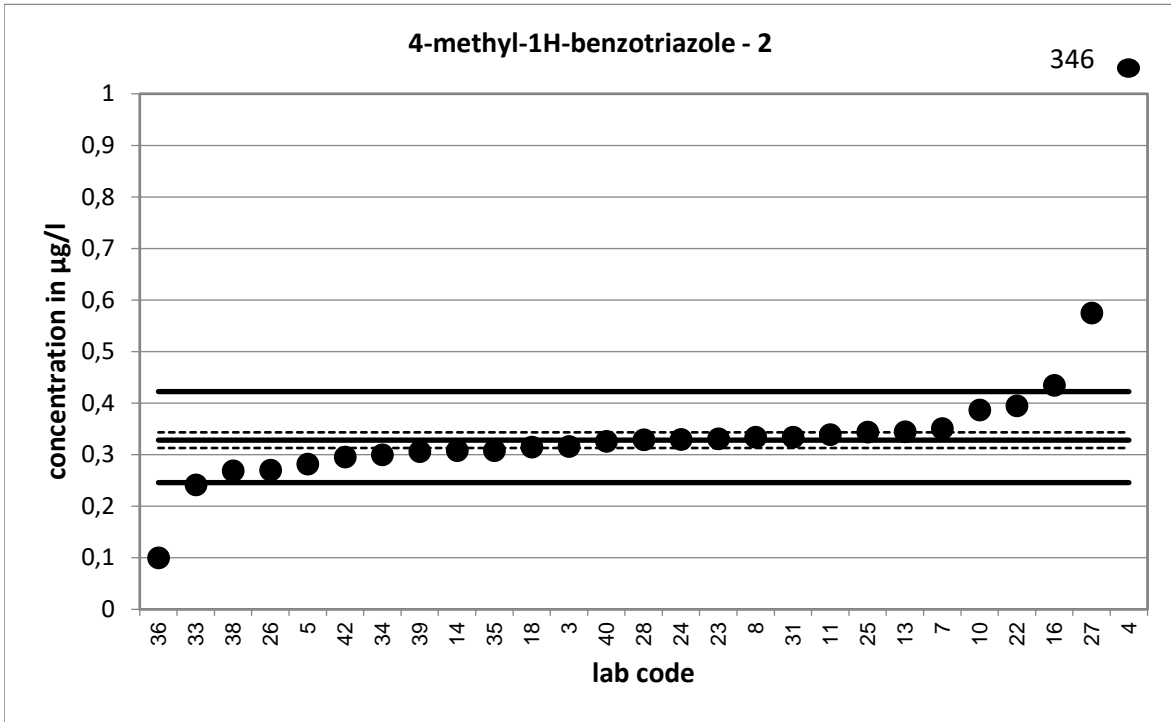

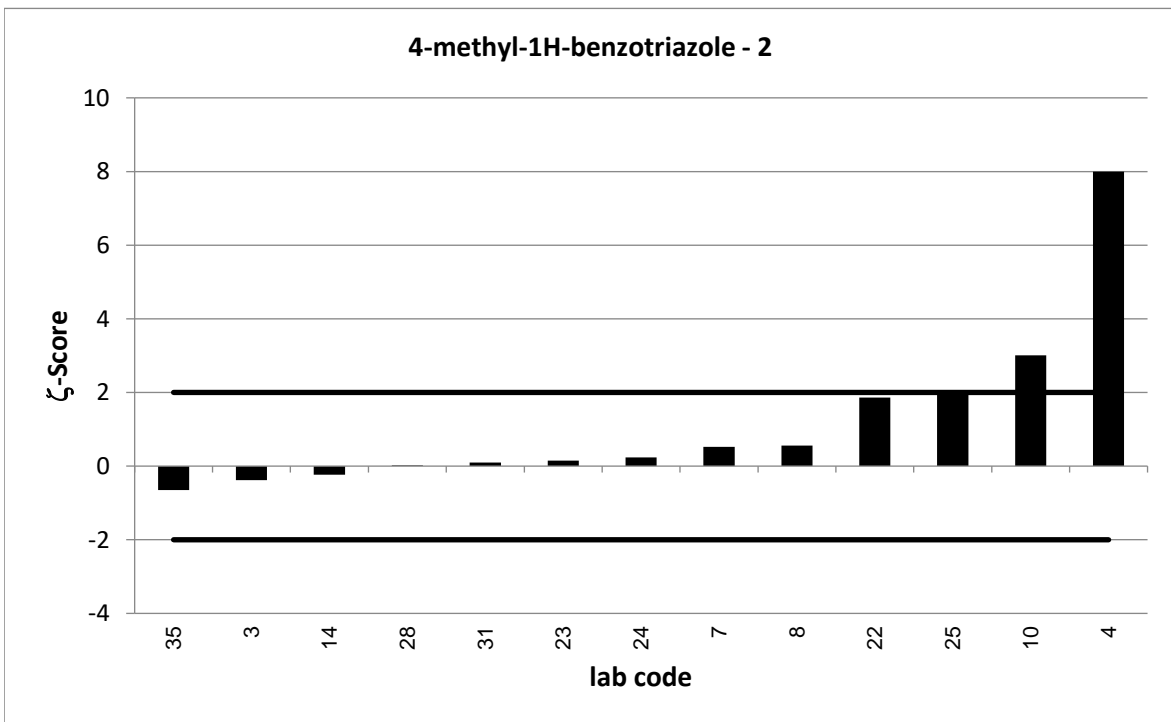
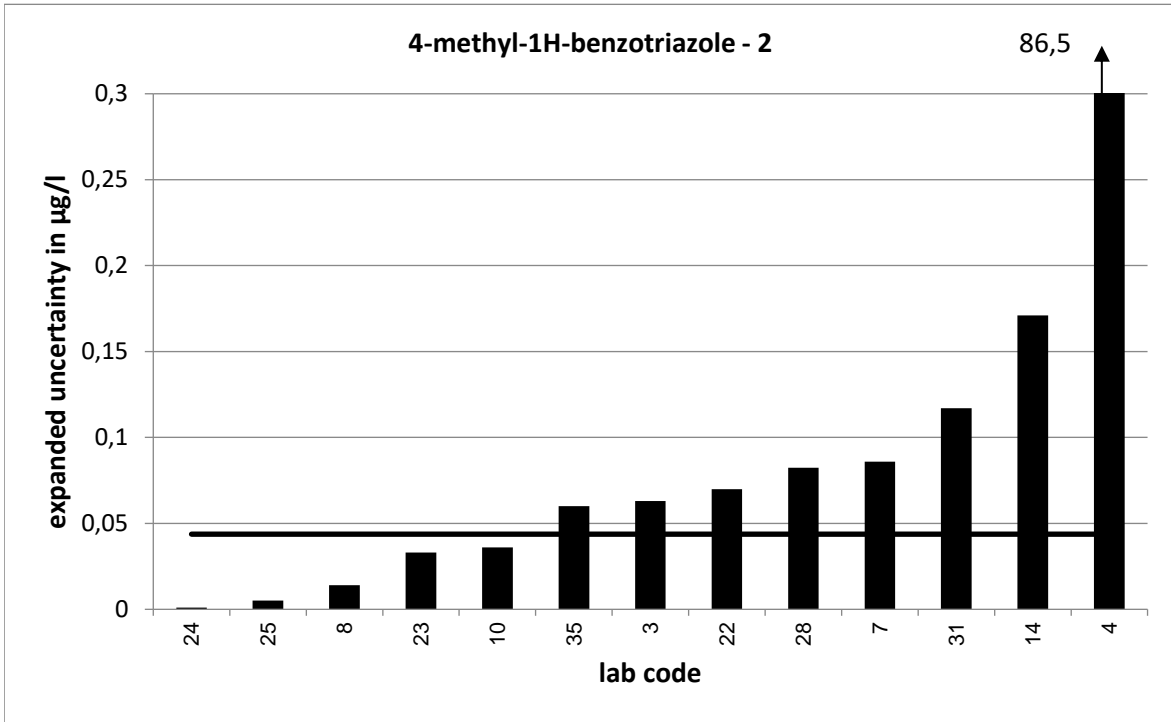

PT 3/19 - TW S1		4-methyl-1H-benzotriazole - 3			
assigned value [$\mu\text{g/l}$]*		0,7385 \pm 0,0194			
upper tolerance limit [$\mu\text{g/l}$]		0,9748			
lower tolerance limit [$\mu\text{g/l}$]		0,534			
lab code	result [$\mu\text{g/l}$]	\pm	ζ -score	z_U -score	assessm.**
3	0,729	0,146	-0,1	-0,1	s
4	869	217,3	8,0	7349,2	u
5	0,63			-1,1	s
7	0,831	0,203	0,9	0,8	s
8	0,739	0,021	0,0	0,0	s
10	0,939	0,09	4,4	1,7	s
11	0,781			0,4	s
13	0,801			0,5	s
14	0,73	0,406	0,0	-0,1	s
16	0,9305			1,6	s
18	0,711			-0,3	s
22	0,938	0,16	2,5	1,7	s
23	0,735	0,074	-0,1	0,0	s
24	0,74	0,028	0,1	0,0	s
25	0,78	0,026	2,6	0,4	s
26	0,619			-1,2	s
27	1,047			2,6	q
28	0,816	0,204	0,8	0,7	s
31	0,697	0,248	-0,3	-0,4	s
33	0,635			-1,0	s
34	0,676			-0,6	s
35	0,681	0,14	-0,8	-0,6	s
36	0,2275			-5,0	u
38	0,627			-1,1	s
39	0,711			-0,3	s
40	0,757			0,2	s
42	0,684			-0,5	s

* The stated uncertainty of the assigned value is the expanded uncertainty with a coverage factor $k=2$ corresponding to a confidence level of about 95%

** s = satisfactory, q = questionable, u = unsatisfactory

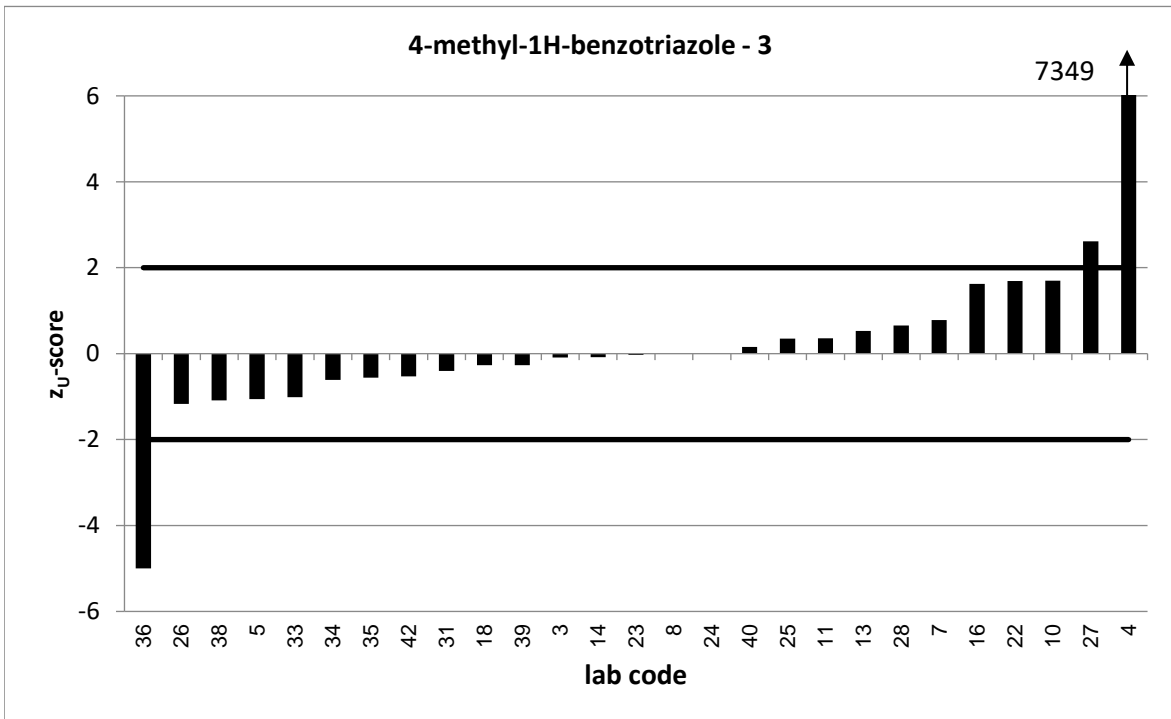
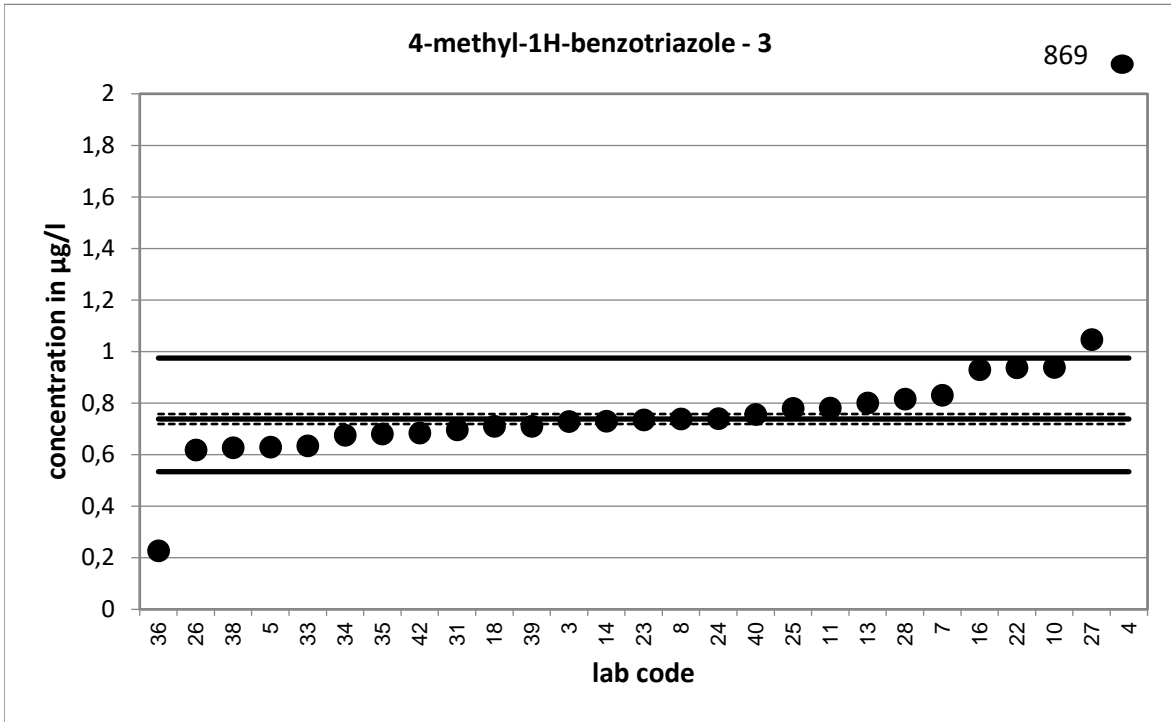

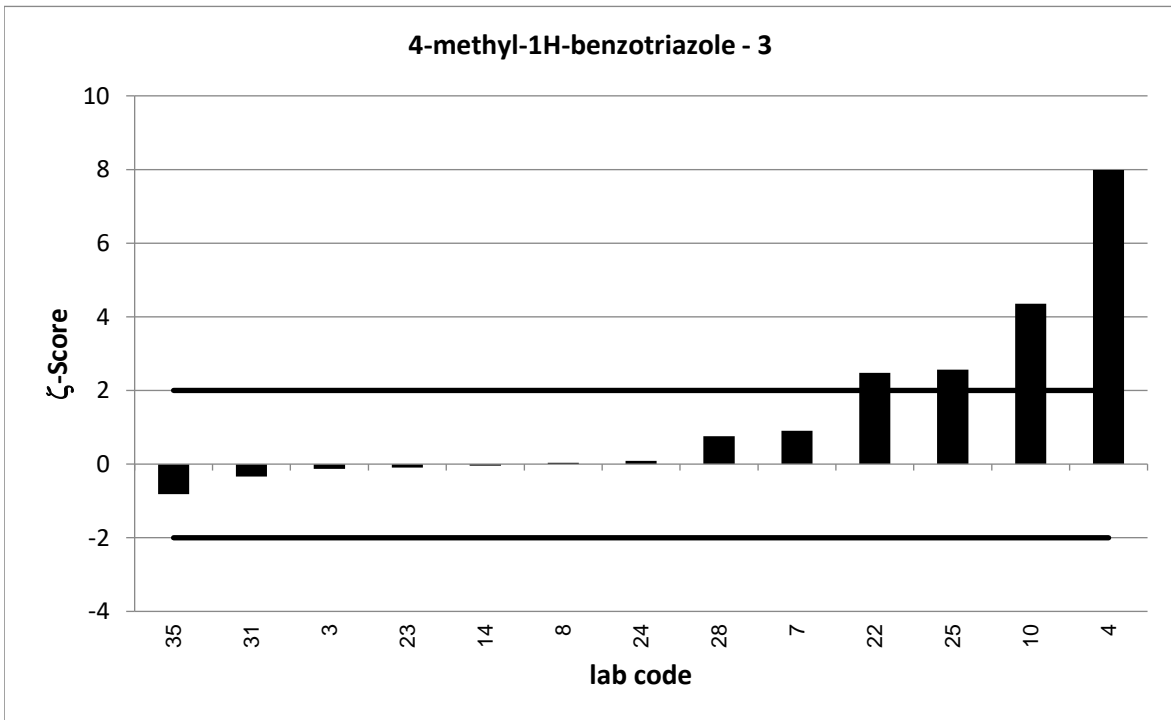
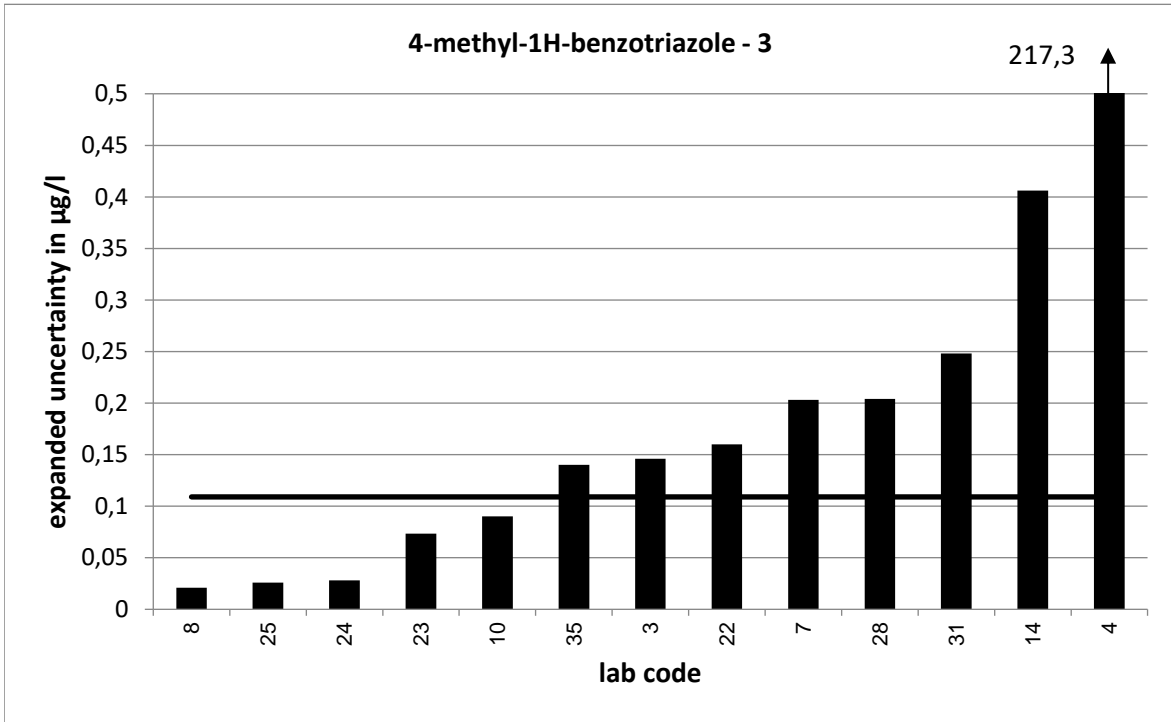

PT 3/19 - TW S1		5-methyl-1H-benzotriazole - 1			
assigned value [$\mu\text{g/l}$]*		0,08825 \pm 0,00178			
upper tolerance limit [$\mu\text{g/l}$]		0,1166			
lower tolerance limit [$\mu\text{g/l}$]		0,06395			
lab code	result [$\mu\text{g/l}$]	\pm	ζ -score	z_U -score	assessm.**
3	0,085	0,017	-0,4	-0,3	s
4	87	21,8	8,0	6141,9	u
5	0,084			-0,4	s
7	0,0795	0,026	-0,7	-0,7	s
8	0,0916	0,009	0,7	0,2	s
10	0,133	0,013	6,8	3,2	u
11	0,095			0,5	s
13	0,0873			-0,1	s
14	0,0862	0,04	-0,1	-0,2	s
16	0,0935			0,4	s
18	0,069			-1,6	s
22	0,126	0,03	2,5	2,7	q
23	0,084	0,008	-1,0	-0,4	s
24	0,089	0,005	0,3	0,1	s
25	0,094	0,006	1,8	0,4	s
26	0,079			-0,8	s
27	0,07			-1,5	s
28	0,0963	0,024	0,7	0,6	s
31	0,107	0,037	1,0	1,3	s
33	0,0741			-1,2	s
34	0,085			-0,3	s
35	0,0814	0,02	-0,7	-0,6	s
36	0,0637			-2,0	s
38	0,078			-0,8	s
39	0,076			-1,0	s
40	0,0854			-0,2	s
42	0,0776			-0,9	s

* The stated uncertainty of the assigned value is the expanded uncertainty with a coverage factor $k=2$ corresponding to a confidence level of about 95%

** s = satisfactory, q = questionable, u = unsatisfactory

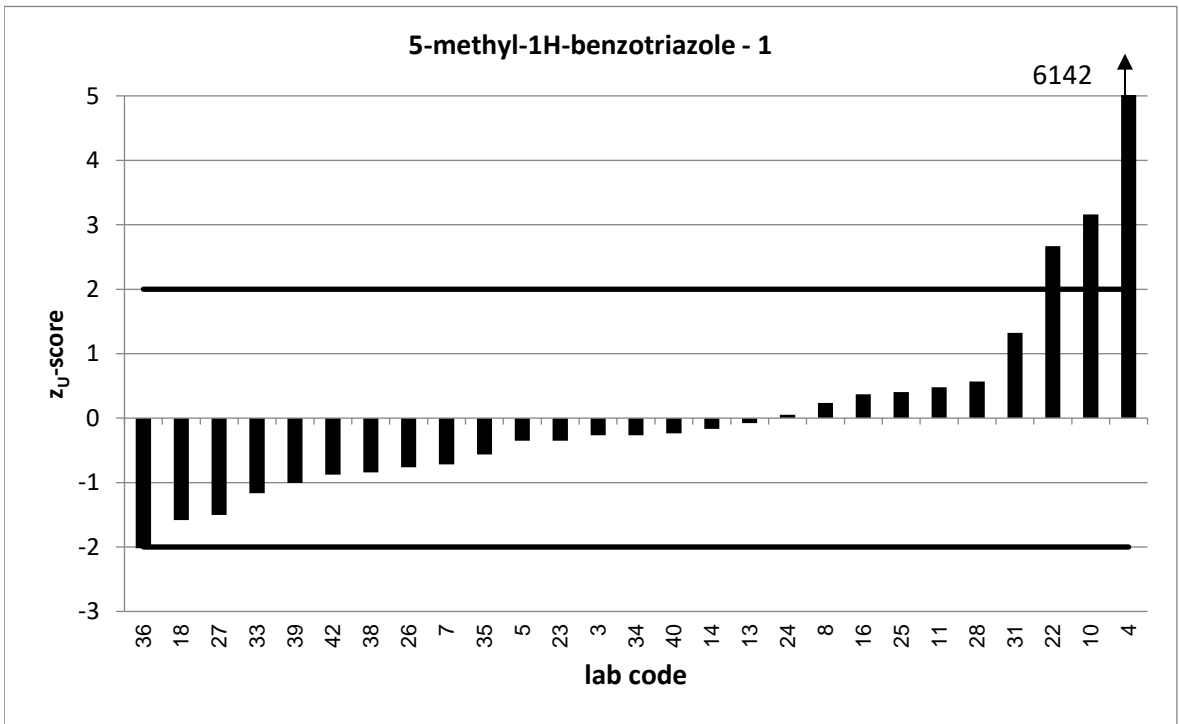
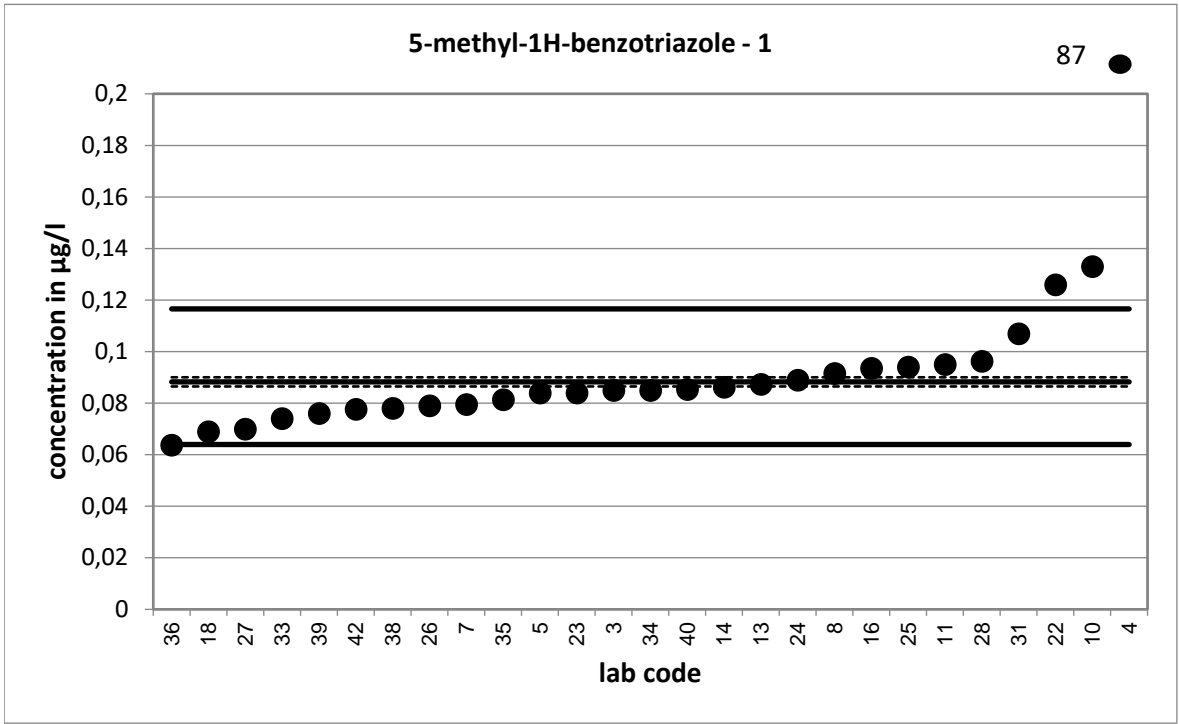

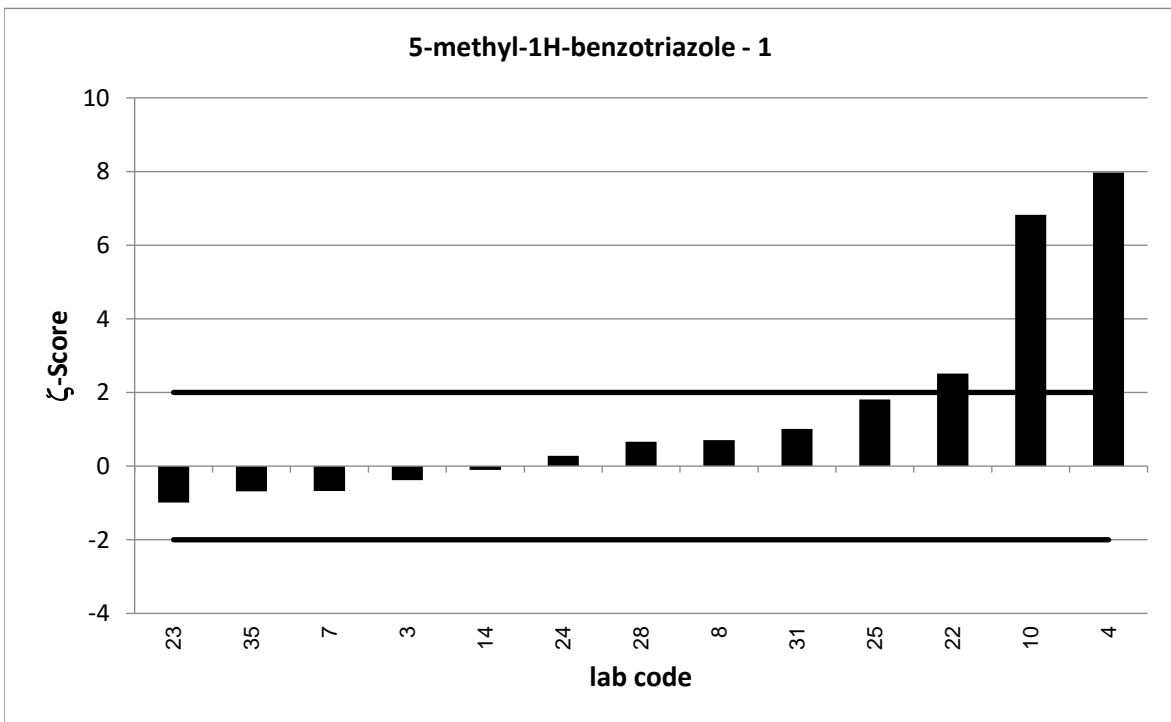
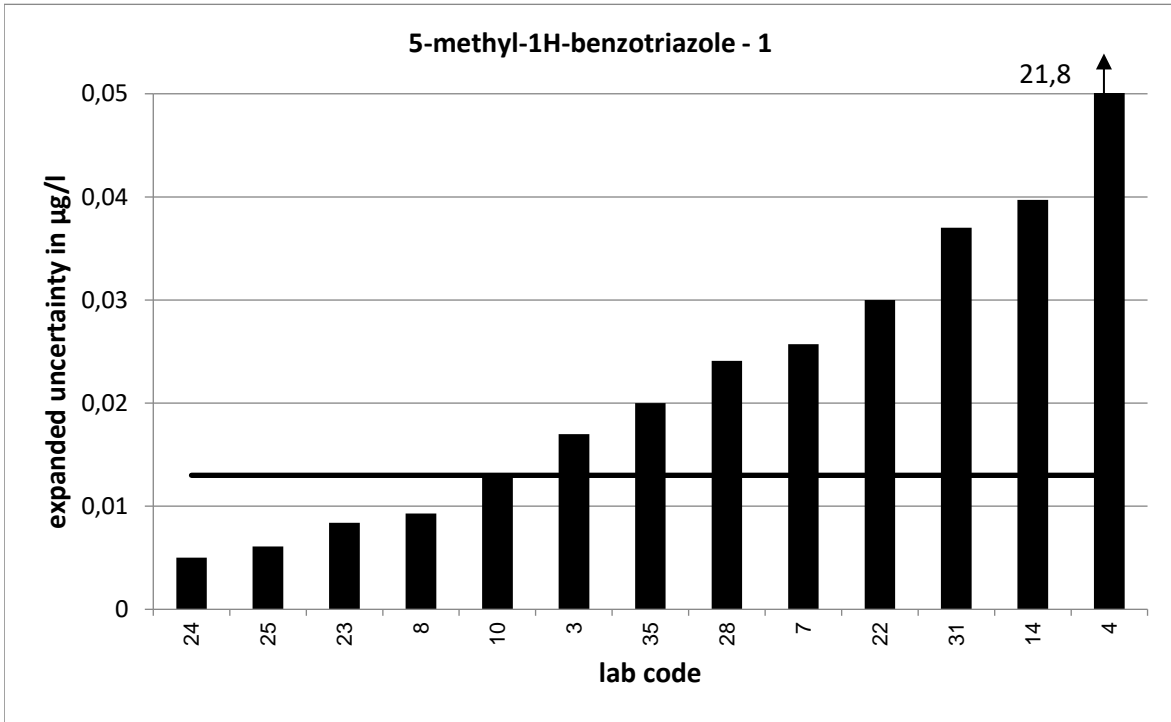

PT 3/19 - TW S1		5-methyl-1H-benzotriazole - 2			
assigned value [$\mu\text{g/l}$]*		0,5295 \pm 0,0107			
upper tolerance limit [$\mu\text{g/l}$]		0,6605			
lower tolerance limit [$\mu\text{g/l}$]		0,4133			
lab code	result [$\mu\text{g/l}$]	\pm	ζ -score	z_U -score	assessm.**
3	0,5	0,1	-0,6	-0,5	s
4	523	130,8	8,0	7979,7	u
5	0,473			-1,0	s
7	0,476	0,154	-0,7	-0,9	s
8	0,554	0,023	1,9	0,4	s
10	0,673	0,07	4,1	2,2	q
11	0,543			0,2	s
13	0,526			-0,1	s
14	0,531	0,244	0,0	0,0	s
16	0,6035			1,1	s
18	0,426			-1,8	s
22	0,584	0,09	1,2	0,8	s
23	0,485	0,049	-1,8	-0,8	s
24	0,528	0,012	-0,2	0,0	s
25	0,525	0,011	-0,6	-0,1	s
26	0,374			-2,7	q
27	0,504			-0,4	s
28	0,549	0,137	0,3	0,3	s
31	0,572	0,2	0,4	0,6	s
33	0,333			-3,4	u
34	0,512			-0,3	s
35	0,505	0,1	-0,5	-0,4	s
36	0,0858			-7,6	u
38	0,481			-0,8	s
39	0,494			-0,6	s
40	0,508			-0,4	s
42	0,465			-1,1	s

* The stated uncertainty of the assigned value is the expanded uncertainty with a coverage factor $k=2$ corresponding to a confidence level of about 95%

** s = satisfactory, q = questionable, u = unsatisfactory

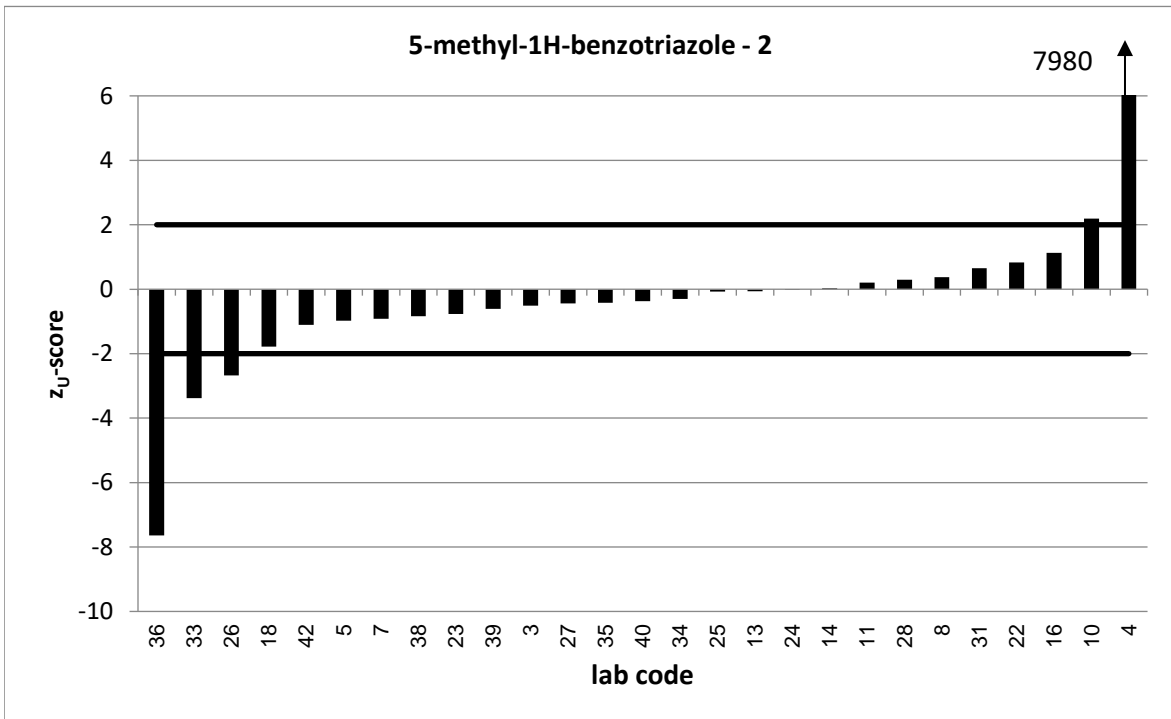
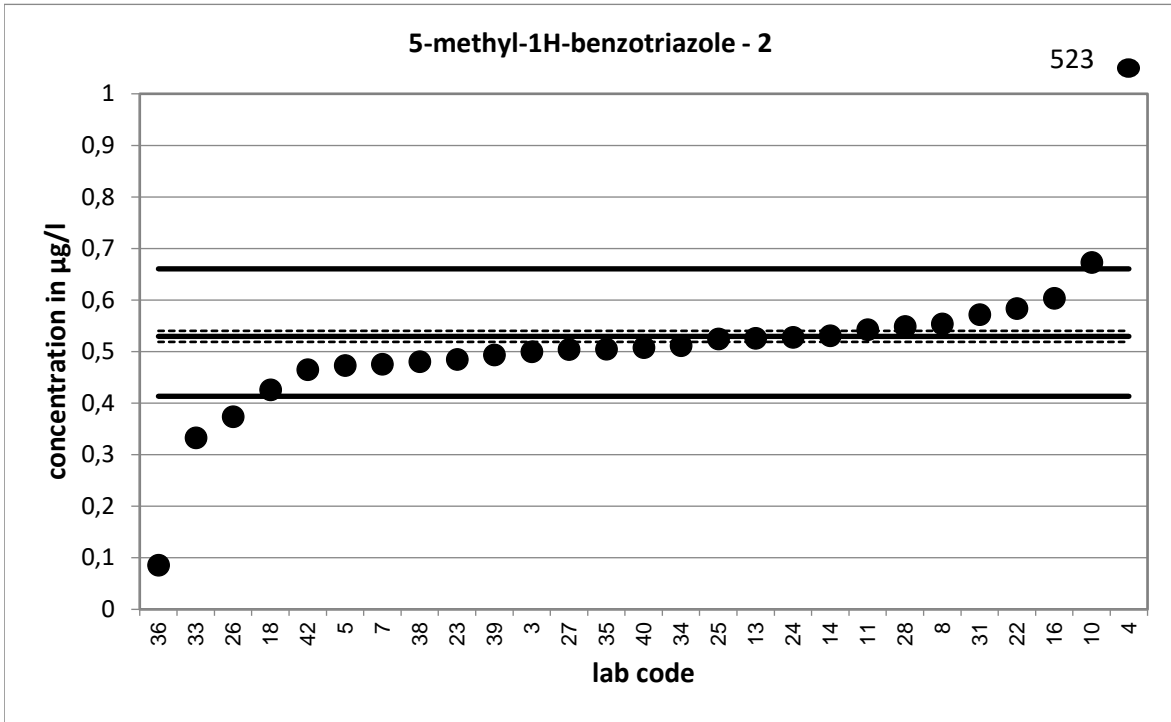

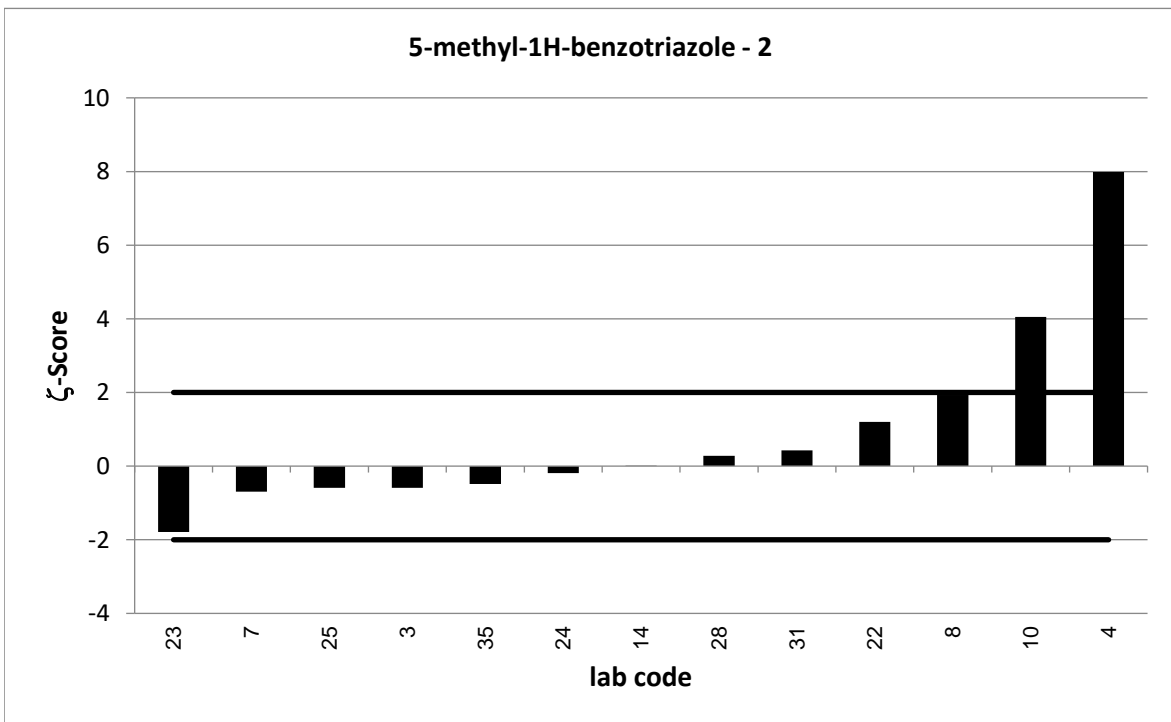
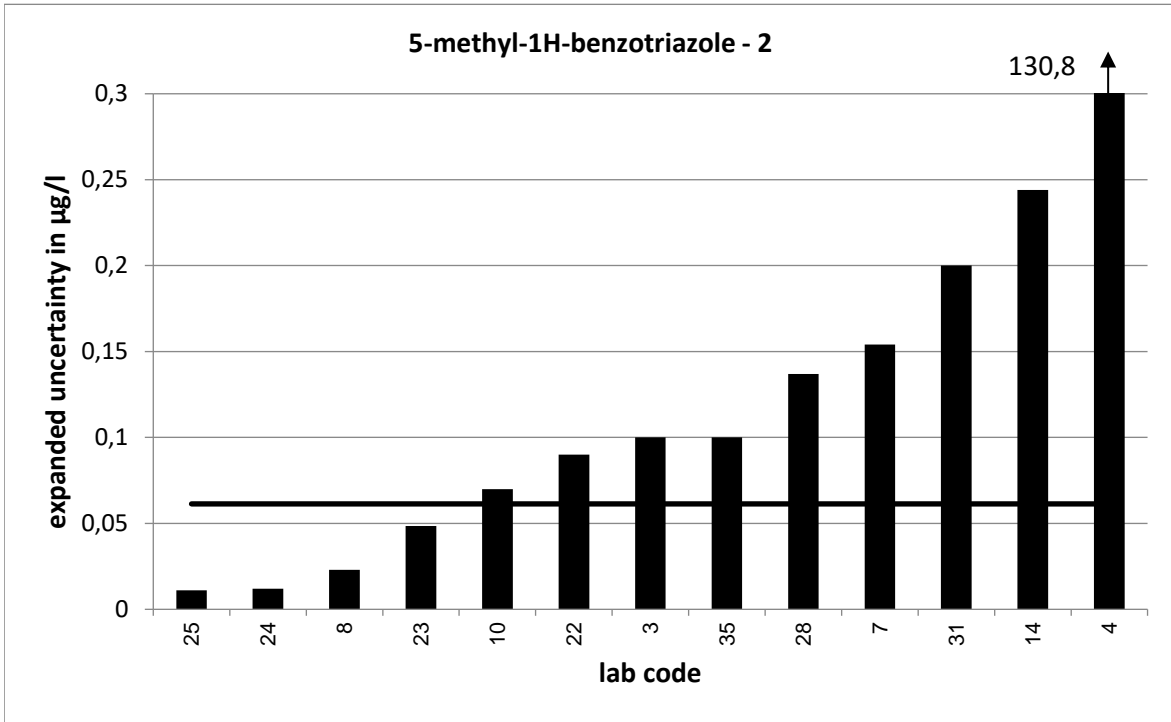

PT 3/19 - TW S1		5-methyl-1H-benzotriazole - 3			
assigned value [$\mu\text{g/l}$]*		0,9531 \pm 0,0192			
upper tolerance limit [$\mu\text{g/l}$]		1,248			
lower tolerance limit [$\mu\text{g/l}$]		0,6986			
lab code	result [$\mu\text{g/l}$]	\pm	ζ -score	z_U -score	assessm.**
3	0,878	0,176	-0,8	-0,6	s
4	1049	262,3	8,0	7098,9	u
5	0,834			-0,9	s
7	0,856	0,277	-0,7	-0,8	s
8	0,976	0,027	1,4	0,2	s
10	1,24	0,12	4,7	1,9	s
11	0,988			0,2	s
13	0,972			0,1	s
14	0,994	0,457	0,2	0,3	s
16	1,0675			0,8	s
18	0,785			-1,3	s
22	1,15	0,2	2,0	1,3	s
23	0,849	0,085	-2,4	-0,8	s
24	0,935	0,01	-1,7	-0,1	s
25	0,94	0,028	-0,8	-0,1	s
26	0,744			-1,6	s
27	0,788			-1,3	s
28	1,11	0,278	1,1	1,1	s
31	0,967	0,332	0,1	0,1	s
33	0,67			-2,2	q
34	0,903			-0,4	s
35	0,91	0,2	-0,4	-0,3	s
36	0,6475			-2,4	q
38	0,869			-0,7	s
39	0,932			-0,2	s
40	0,895			-0,5	s
42	0,862			-0,7	s

* The stated uncertainty of the assigned value is the expanded uncertainty with a coverage factor $k=2$ corresponding to a confidence level of about 95%

** s = satisfactory, q = questionable, u = unsatisfactory

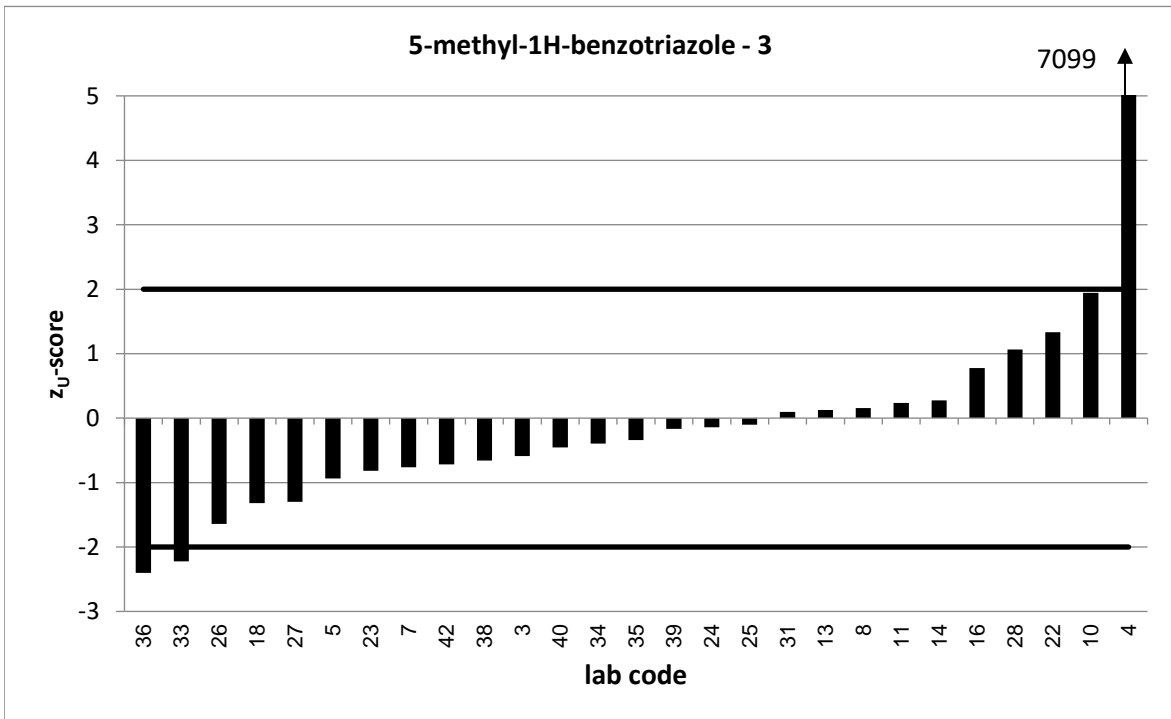
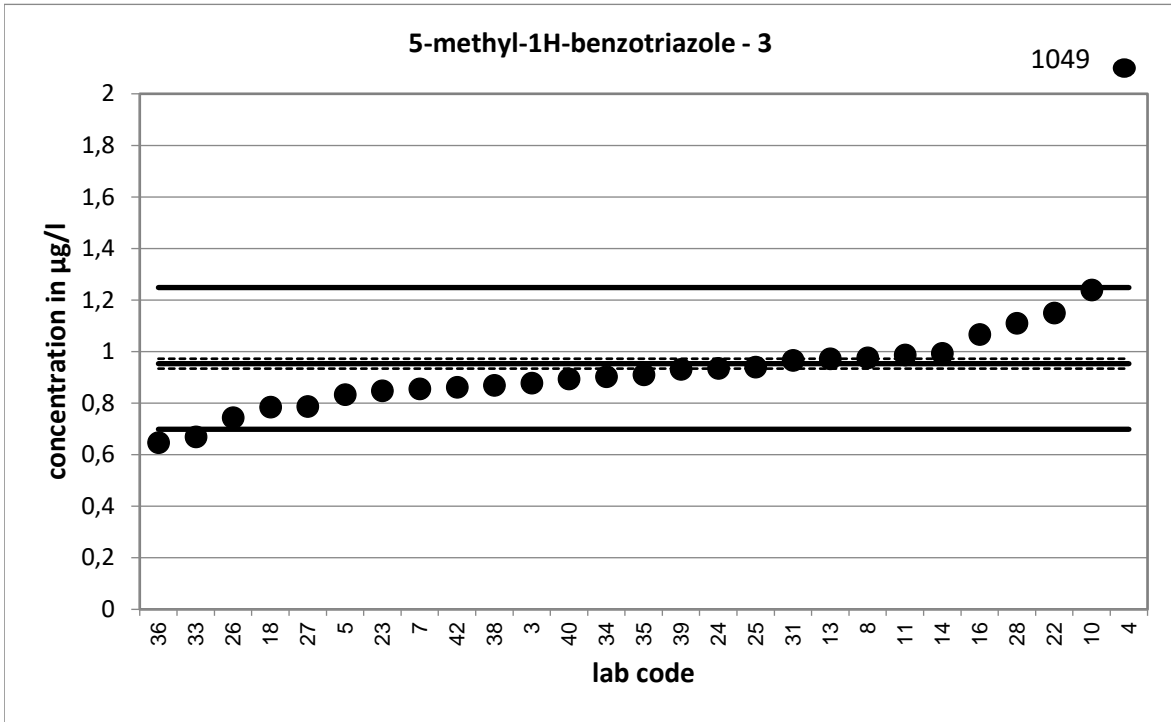

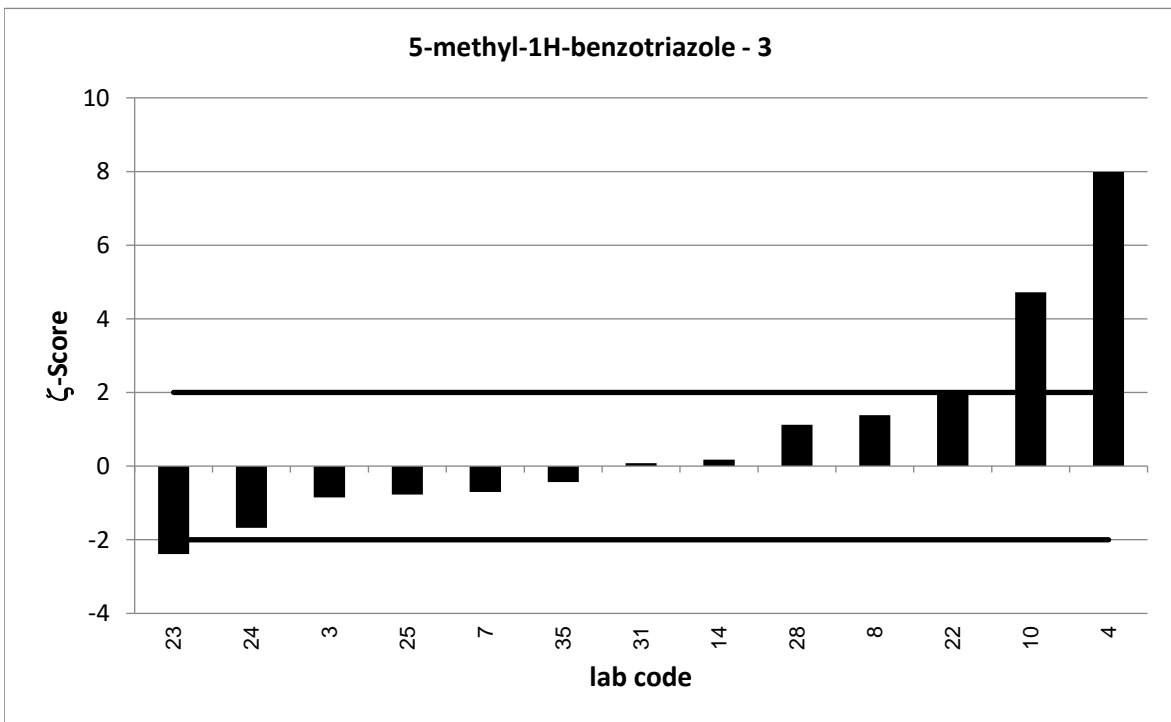
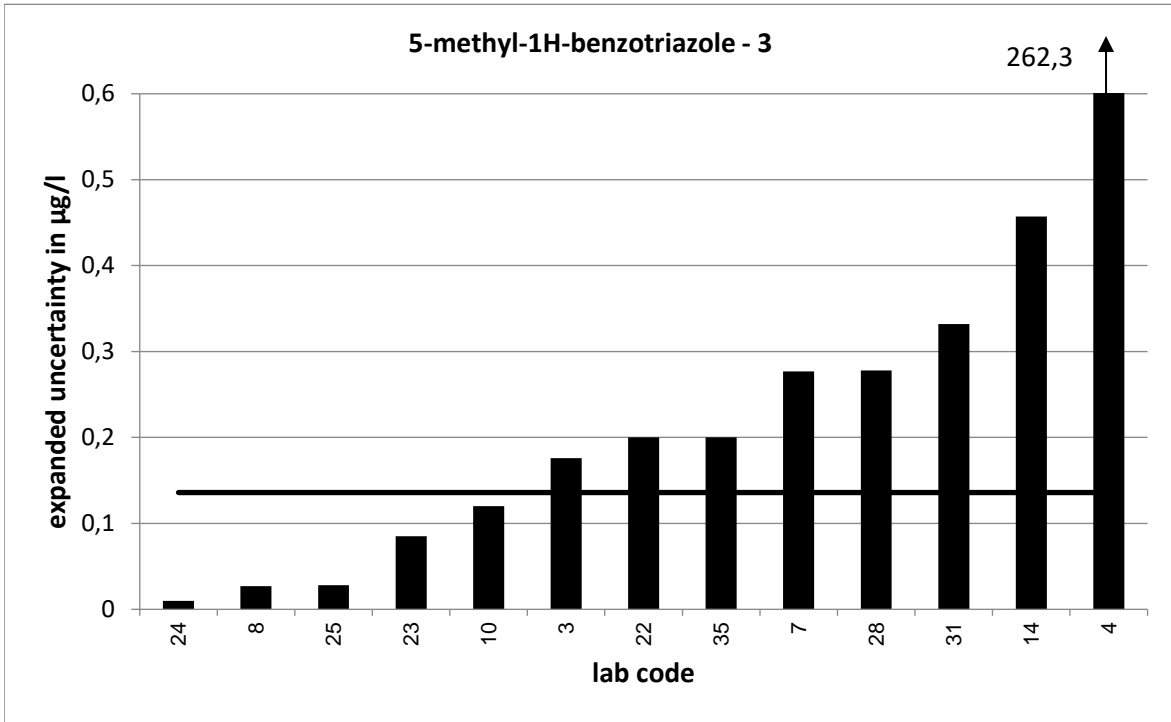

PT 3/19 - TW S1		sum_methylbenzotriazoles - 1			
assigned value [$\mu\text{g/l}$]*		0,1566 \pm 0,0135			
upper tolerance limit [$\mu\text{g/l}$]		0,1964			
lower tolerance limit [$\mu\text{g/l}$]		0,1217			
lab code	result [$\mu\text{g/l}$]	\pm	ζ -score	z_U -score	assessm.**
3	0,141	0,028	-1,0	-0,9	s
4	146	36,5	8,0	7329,9	u
7	0,136			-1,2	s
8	0,148			-0,5	s
9	0,15			-0,4	s
10	0,205	0,021	3,9	2,4	q
11	0,154			-0,2	s
13	0,149			-0,4	s
14	0,13			-1,5	s
16	1,262			55,6	u
18	0,121			-2,0	s
21	0,141	0,028	-1,0	-0,9	s
22	0,207	0,04	2,4	2,5	q
23	0,137	0,014	-2,0	-1,1	s
24	0,137			-1,1	s
25	0,157	0,008	0,0	0,0	s
26	0,136			-1,2	s
27	0,168			0,6	s
28	0,154	0,039	-0,1	-0,2	s
29	0,149	0,025	-0,5	-0,4	s
31	0,173	0,086	0,4	0,8	s
33	0,129			-1,6	s
34	0,135			-1,2	s
35	0,134			-1,3	s
36	0,1248			-1,8	s
38	0,119			-2,2	q
40	0,144			-0,7	s
41	0,0599			-5,5	u
42	0,126			-1,8	s

* The stated uncertainty of the assigned value is the expanded uncertainty with a coverage factor $k=2$ corresponding to a confidence level of about 95%

** s = satisfactory, q = questionable, u = unsatisfactory

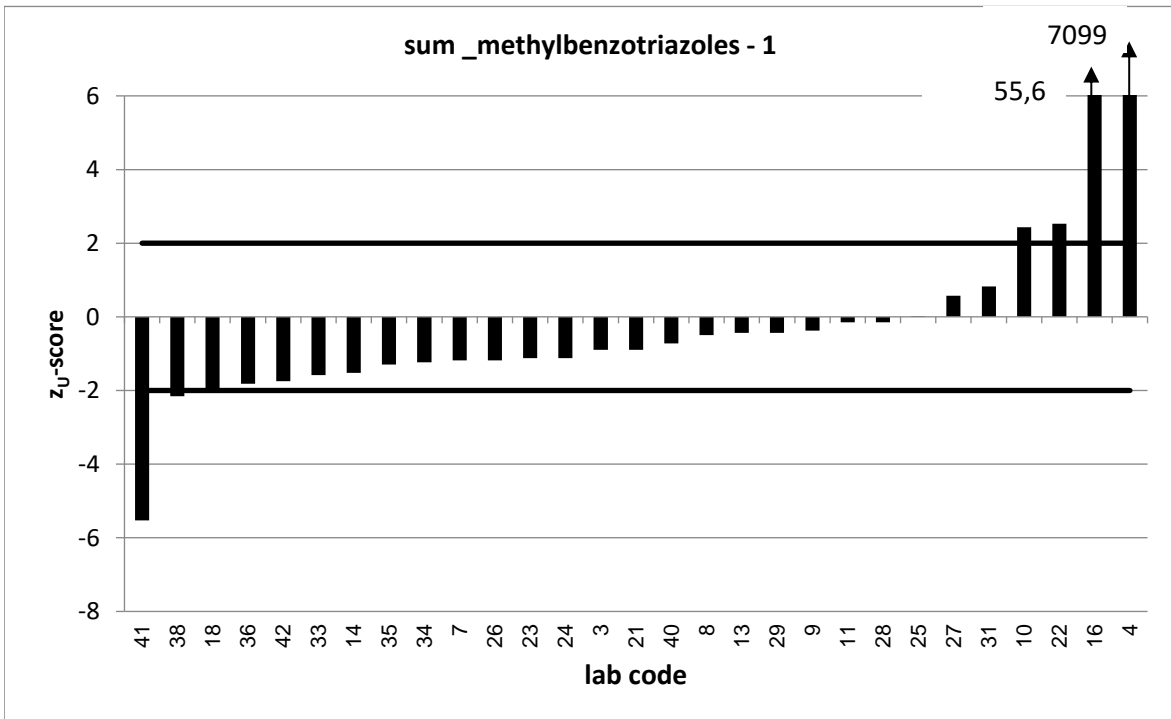
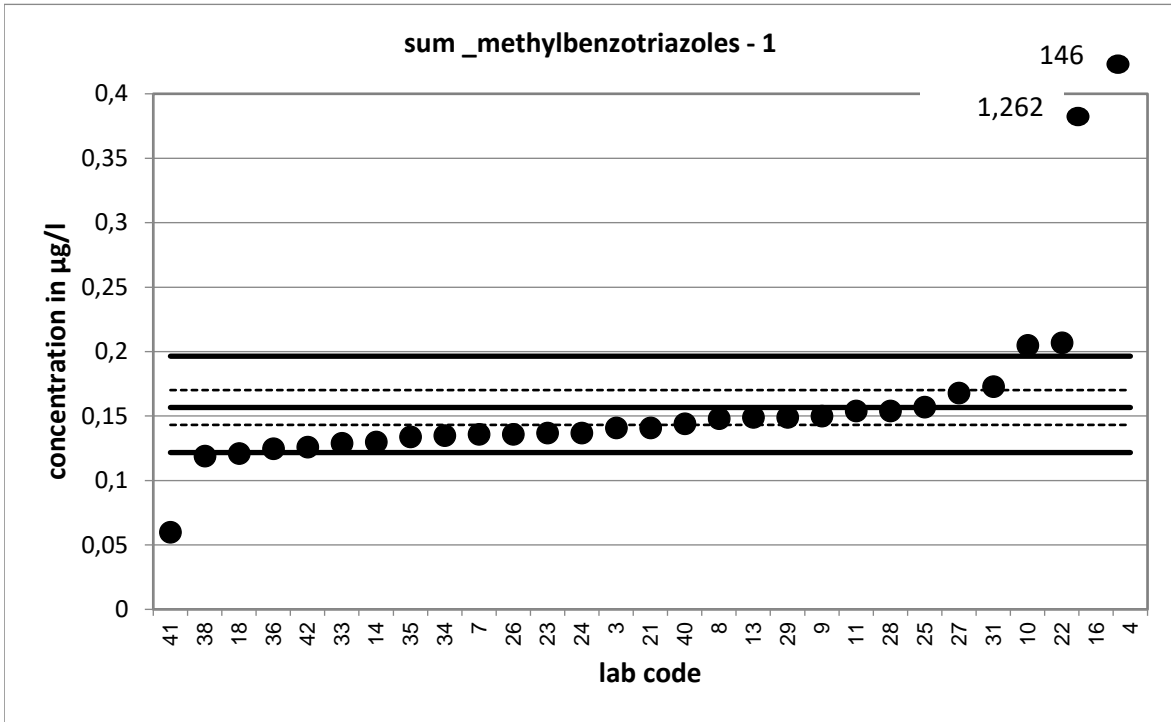

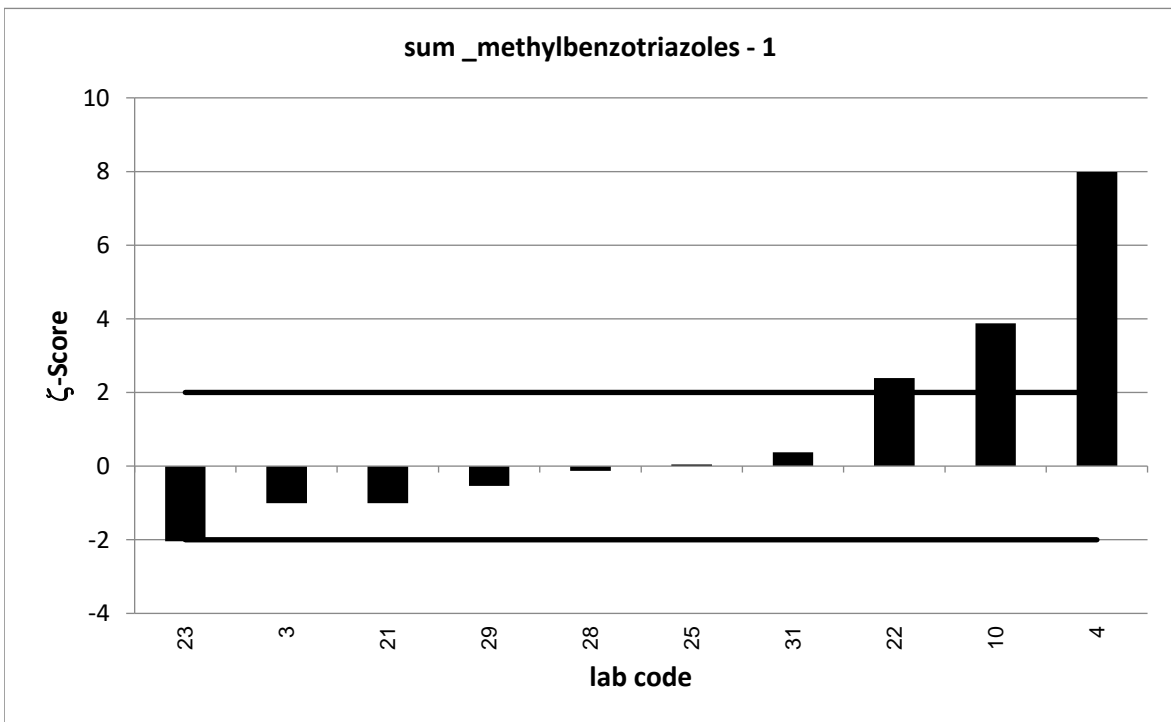
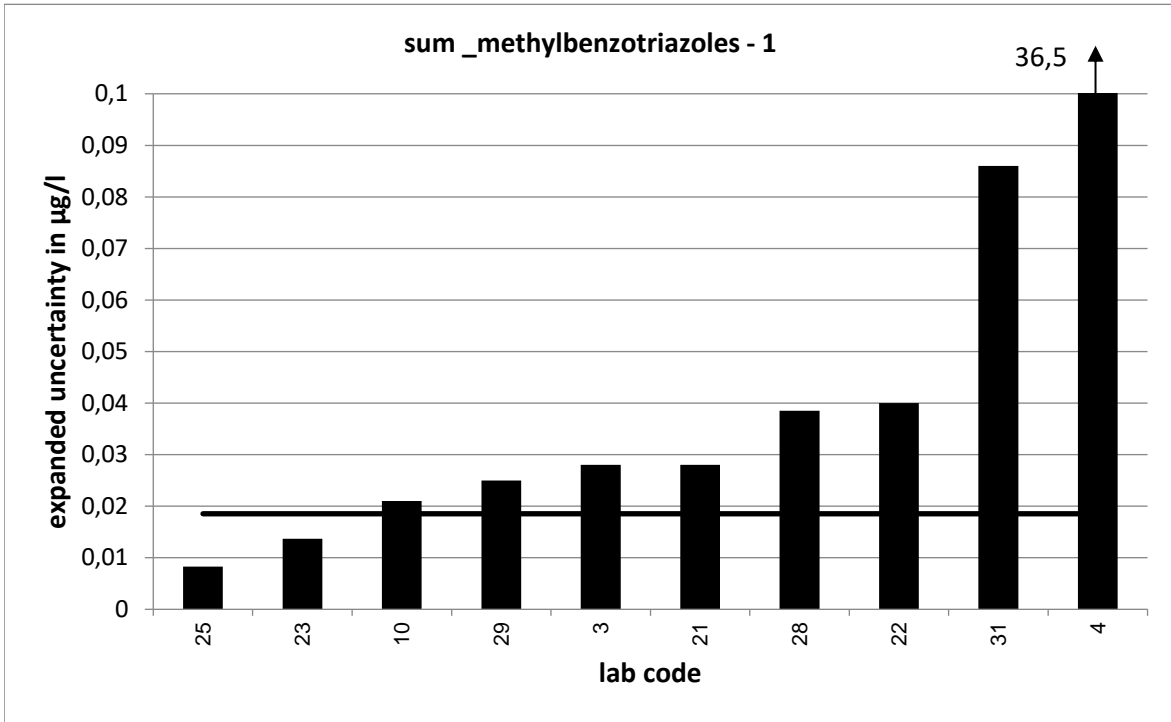

PT 3/19 - TW S1		sum_methylbenzotriazoles - 2			
assigned value [$\mu\text{g/l}$]*		0,8577 \pm 0,0181			
upper tolerance limit [$\mu\text{g/l}$]		1,065			
lower tolerance limit [$\mu\text{g/l}$]		0,6732			
lab code	result [$\mu\text{g/l}$]	\pm	ζ -score	z_U -score	assessm.**
3	0,816	0,163	-0,5	-0,5	s
4	869	217,3	8,0	8393,5	u
7	0,827			-0,3	s
8	0,888			0,3	s
9	0,842			-0,2	s
10	1,06	0,11	3,6	2,0	s
11	0,882			0,2	s
13	0,871			0,1	s
14	0,839			-0,2	s
16	1,132			2,7	q
18	0,74			-1,3	s
21	0,866	0,173	0,1	0,1	s
22	0,979	0,2	1,2	1,2	s
23	0,816	0,082	-1,0	-0,5	s
24	0,858			0,0	s
25	0,869	0,013	1,0	0,1	s
26	0,644			-2,3	q
27	1,079			2,1	q
28	0,878	0,22	0,2	0,2	s
29	0,84	0,143	-0,2	-0,2	s
31	0,906	0,448	0,2	0,5	s
33	0,575			-3,1	u
34	0,812			-0,5	s
35	0,813			-0,5	s
36	0,1858			-7,3	u
38	0,75			-1,2	s
40	0,834			-0,3	s
41	0,359			-5,4	u
42	0,761			-1,0	s

* The stated uncertainty of the assigned value is the expanded uncertainty with a coverage factor $k=2$ corresponding to a confidence level of about 95%

** s = satisfactory, q = questionable, u = unsatisfactory

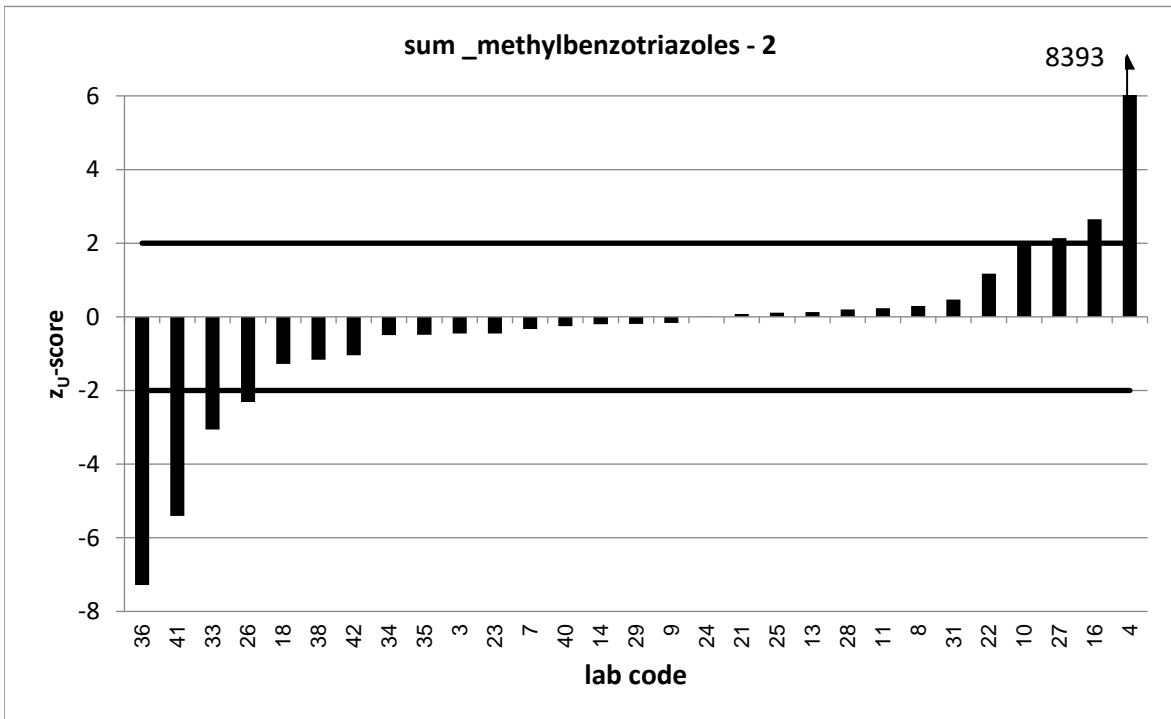
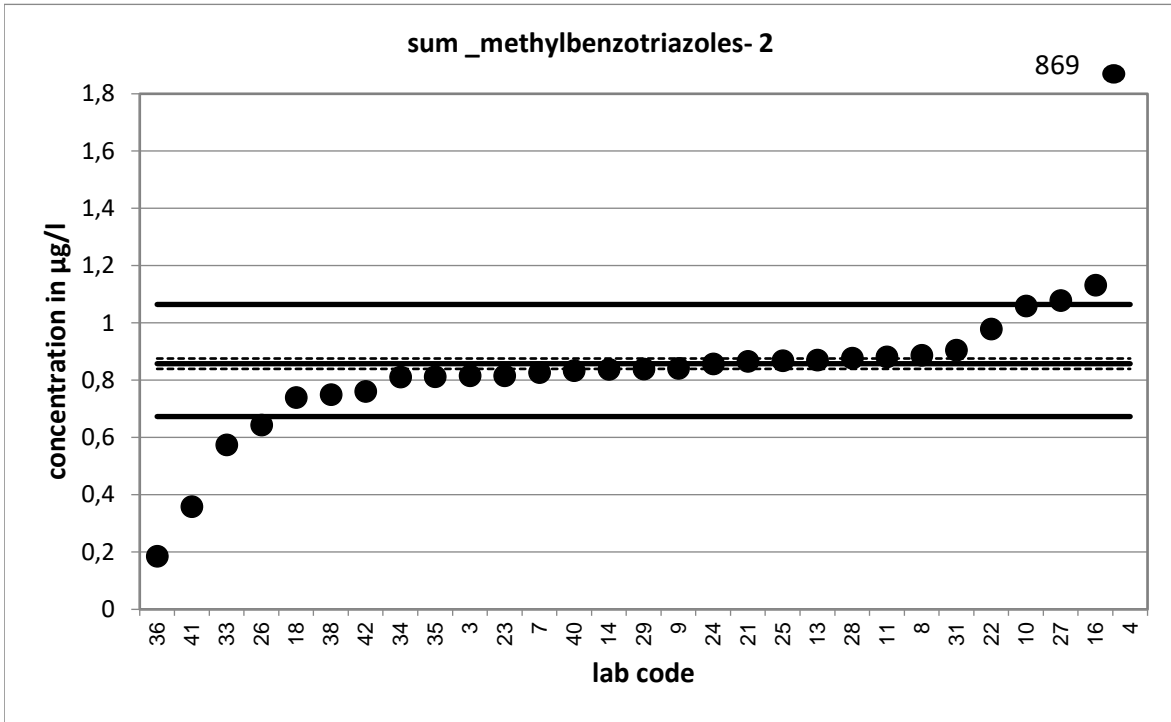

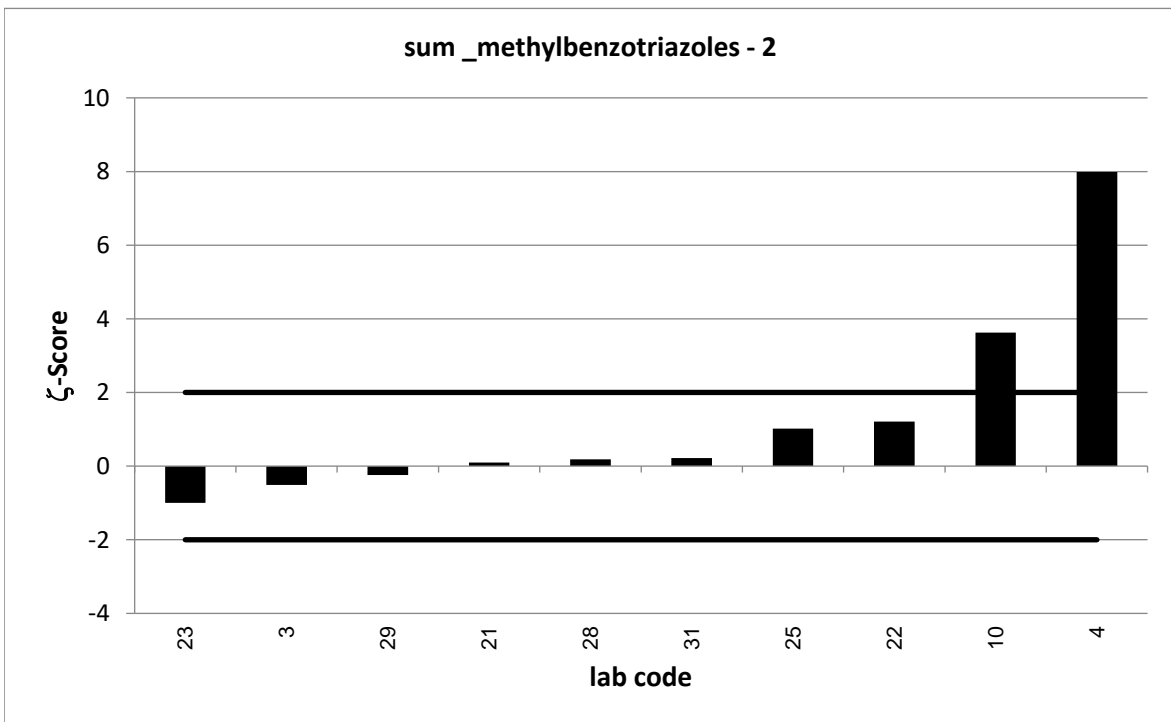
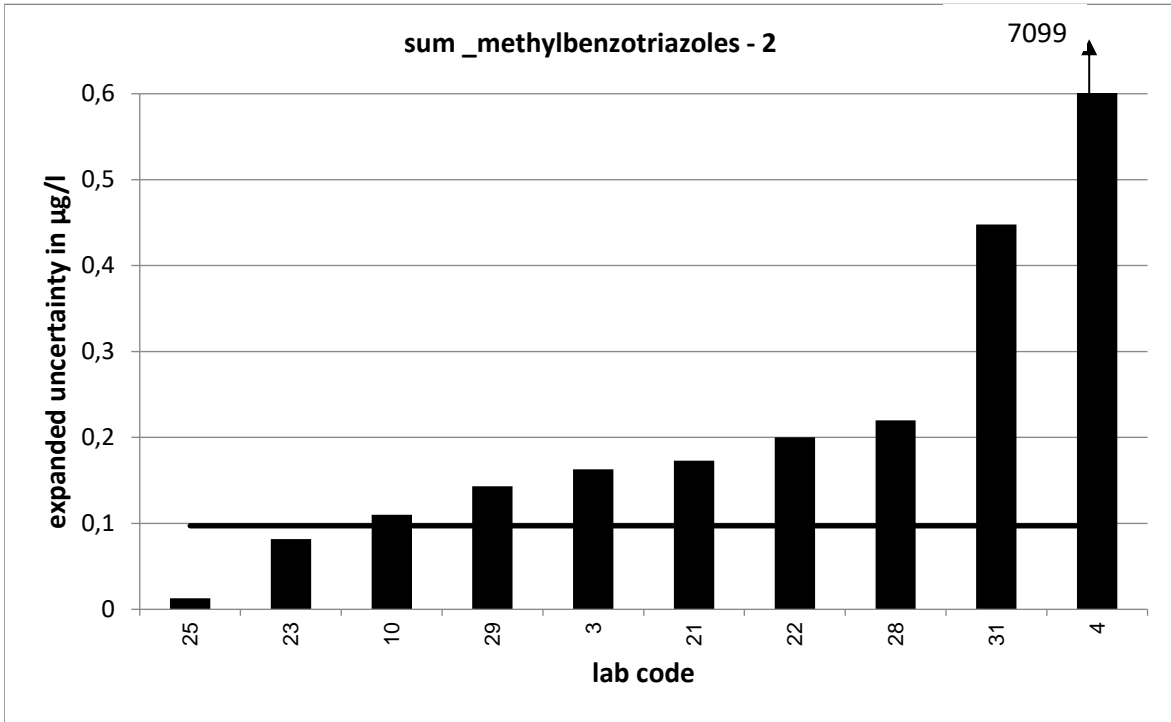

PT 3/19 - TW S1		sum_methylbenzotriazoles - 3			
assigned value [$\mu\text{g/l}$]*		1,692 \pm 0,027			
upper tolerance limit [$\mu\text{g/l}$]		2,109			
lower tolerance limit [$\mu\text{g/l}$]		1,32			
lab code	result [$\mu\text{g/l}$]	\pm	ζ -score	z_U -score	assessm.**
3	1,61	0,322	-0,5	-0,4	s
4	1918	479,5	8,0	9176,8	u
7	1,69			0,0	s
8	1,71			0,1	s
9	1,701			0,0	s
10	2,18	0,22	4,4	2,3	q
11	1,769			0,4	s
13	1,77			0,4	s
14	1,72			0,1	s
16	2,759			5,1	u
18	1,496			-1,1	s
21	1,669	0,334	-0,1	-0,1	s
22	2,09	0,4	2,0	1,9	s
23	1,584	0,158	-1,3	-0,6	s
24	1,675			-0,1	s
25	1,72	0,047	1,0	0,1	s
26	1,36			-1,8	s
27	1,835			0,7	s
28	1,926	0,482	1,0	1,1	s
29	1,644	0,28	-0,3	-0,3	s
31	1,66	0,82	-0,1	-0,2	s
33	1,31			-2,1	q
34	1,579			-0,6	s
35	1,591			-0,5	s
36	0,875			-4,4	u
38	1,5			-1,0	s
40	1,65			-0,2	s
41	0,801			-4,8	u
42	1,55			-0,8	s

* The stated uncertainty of the assigned value is the expanded uncertainty with a coverage factor $k=2$ corresponding to a confidence level of about 95%

** s = satisfactory, q = questionable, u = unsatisfactory

